

FINAL



MANUAL
ON
DISTRICT ELECTION
MANAGEMENT PLANNING
2024



कोलकाता उत्तर लोकसभा केंद्र

KOLKATA UTTAR PARLIAMENTARY CONSTITUENCY

Jessop Building, 2nd Floor, 63 Netaji Subhas Road, Kolkata - 700 001

Document No: Kol North PC DEMP Final dtd 13-05-2024



Manual
on
District Election
Management Planning
2024



कोलकाता उत्तर लोकसभा केंद्र

KOLKATA UTTAR PARLIAMENTARY CONSTITUENCY

Jessop Building, 2nd Floor, 63 Netaji Subhas Road, Kolkata - 700 001

Document No: Kol North PC DEMP Final dtd 13-05-2024

MANUAL ON DISTRICT ELECTION MANAGEMENT PLANNING

List of Abbreviations used in Plan

Abbreviation	Full Form	Abbreviation	Full Form
PS	Polling Station	CAPF	Central Armed Police Force
PSL	Polling Station Location	ASI	Assistant Sub-Inspector
EEM	Election Expenditure Monitoring	HC	Head Constable
NVD	National Voters' Day	PC	Police Constable
EP	Electoral Population	EDC	Election Duty Certificate
PB	Postal Ballot	BU	Ballot Unit
LS	Lok Sabha	CU	Control Unit
AC	Assembly Constituency	ERO	Electoral Registration Officer
PC	Parliamentary Constituency	AERO	Assistant Electoral Registration Officer
SST	Static Surveillance Team	PO	Presiding Officer
VST	Video Surveillance Team	AUXPS	Auxiliary Polling Station
FST	Flying Squad Team	SP	Superintendent of Police
MCC	Model Code of Conduct	Dy. SP	Deputy Superintendent
MCMC	Media Certification Monitoring Committee	SRP	Special Reserve Police
RO	Returning Officer	DDO	Drawing and Disbursing Officer
ARO	Assistant Returning Officer	ADM	Additional District Magistrate
DEO	District Election Officer	BLO	Booth Level Officer
SAP	State Armed Police	HG	Home Guard

Table of Contents

1. INTRODUCTION	1
2. DISTRICT BRIEF PROFILE	2
2.1 DISTRICT POLITICAL MAP (AC-wise to be attached).....	2
2.2 KEY STATISTICS.....	3
2.3 BRIEF NOTES ON THE DISTRICT.....	4
2.4 PC/AC-WISE TURNOUT IN THE LAST TWO GENERAL ELECTIONS.....	6
2.5 BRIEF ABOUT THE EXPERIENCES OF RECENT PREVIOUS ELECTIONS, INCLUDING LAW & ORDER ISSUES, RE-POLL, MCC RELATED, EEM RELATED, ETC.	6
2.6 PARLIAMENTARY CONSTITUENCY AND ASSEMBLY CONSTITUENCIES IN THE DISTRICT.....	7
2.7 ELECTION MANAGEMENT MACHINERY.....	8
2.8 SCHEDULE OF ELECTION TO LOK-SABHA/ASSEMBLY GENERAL ELECTIONS.....	12
3. POLLING STATIONS	13
3.1 POLLING STATION LOCATIONS.....	13
3.2 POLLING STATION OVERVIEW – TRANSPORT CONNECTIVITY.....	14
3.3 POLLING STATION OVERVIEW–ASSURED MINIMUM FACILITIES/ EXTENDED FACILITIES.....	15
3.4. POLLING STATION OVERVIEW–INFRASTRUCTURE.....	16
3.5 VULNERABLE EPS/ ELECTORS.....	17
3.6 POLLING STATION LOCATION-WISE ACCESSIBILITY PLAN.....	17
3.7 IDENTIFICATION OF CRITICAL POLLING STATIONS.....	18
4. MANPOWER PLAN	19
4.1 POLLING PERSONNEL REQUIRED.....	19
4.2 CADRE-WISE PERSONNEL AVAILABILITY FOR EACH CATEGORY/GROUP.....	19
4.3 PERSONNEL REQUIREMENT & AVAILABILITY.....	20
4.4 VARIOUS TEAMS REQUIRED-EEM.....	21
4.5 VARIOUS TEAMS REQUIRED-OTHERS.....	22
4.6 LIST OF ZONAL & SECTOR OFFICERS.....	23
4.7 ARRANGEMENTS FOR SECURITY PERSONNEL.....	33
5. TRAINING PLAN OVERVIEW	34
5.1 TRAINING PLAN FOR ELECTION PERSONNEL.....	34

5.2	TRAINING PLAN FOR POLICE PERSONNEL.....	35
6.	MOVEMENT PLAN	36
6.1	OVERVIEW OF ROUTES AND NUMBER OF SECTOR OFFICERS.....	36
6.2	ROUTE DETAILS.....	36
6.3	SECTOR OFFICER TRIPS PLANNED.....	70
6.4	VEHICLE REQUIREMENT & AVAILABILITY.....	72
6.5	OTHER MEANS OF TRANSPORTATION – REQUIREMENT & AVAILABILITY FOR POLLING PARTIES.....	76
7.	FORCE DEPLOYMENT PLAN	77
7.1	FORCE DEPLOYMENT PLAN PREPARED BY DISTRICT SP, TO BE ATTACHED WITH THIS PLAN	77
7.2	NON-FORCE MEASURES PLAN	77
7.3	COMMUNICATION PLAN.....	77
8.	EVM MANAGEMENT PLAN	78
8.1	EVM & VVPAT STORAGE PLAN.....	78
8.2	BALLOT UNIT, CONTROL UNIT & VVPAT REQUIREMENT AND AVAILABILITY....	79
9.	MATERIAL MANAGEMENT	80
9.1	PROCUREMENT PLAN.....	80
10.	SVEEP OVERVIEW.....	83
10.1	AC-WISE VOTER TURNOUT IN LAST TWO RELEVANT ELECTIONS.....	83
10.2	DETAILS OF POLLING STATIONS BELOW AVERAGE ASSEMBLY TURNOUT.....	84
10.3	LIST OF POLLING STATIONS WITH POLLING PERCENTAGE 10% LOWER THAN AVERAGE POLLING PERCENTAGE OF PC/AC OR 5 LOWEST TURNOUT POLLING STATIONS IN EACH AC/ AS TO BE ATTACHED AS ANNEXURE IN FOLLOWING FORMAT.....	85
10.4	LIST OF MAJOR ACTIVITIES PLANNED FOR SVEEP FOR INCREASING VOTER REGISTRATION.....	90
10.5	LIST OF MAJOR ACTIVITIES PLANNED FOR SVEEP FOR INCREASING VOTER TURNOUT.....	91
10.6	LIST OF MAJOR ACTIVITIES PLANNED FOR SVEEP FOR ENCOURAGING ETHICAL VOTING	91
10.7	LIST OF MAJOR ACTIVITIES PLANNED FOR SVEEP FOR IDENTIFIED LOW TURNOUT PS	92
10.8	LIST OF MAJOR ACTIVITIES PLANNED FOR SVEEP FOR EXCLUDED COMMUNITIES	92

MANUAL ON DISTRICT ELECTION MANAGEMENT PLANNING

10.9	LIST OF MAJOR ACTIVITIES PLANNED FOR SVEEP FOR EVM INFORMATION.....	93
10.10	LIST OF VISIBLE LARGE EVENTS PLANNED FOR SVEEP IN THE LAST WEEK BEFORE POLL-DAY.....	93
10.11	LIST OF ICONS AND PARTNERS.....	94
11.	TECHNOLOGY USE PLAN.....	94
12.	DISTRIBUTION CENTRE–RECEPTION CENTRE (DC/RC)	95
13.	COUNTING PLAN.....	96
13.1	TYPE OF COUNTING TABLE & ARRANGEMENTS	96
13.2	OTHER ARRANGEMENTS	97
13.3	SECURITY PLAN FOR COUNTING CENTRE	97
14.	POLLING STAFF WELFARE PROVISIONS.....	98
14.1	WELFARE NODAL OFFICERS.....	98
14.2	WELFARE MEASURES.....	98
15.	HEALTH, FIRST-AID AND EVACUATION PLAN.....	99
15.1	IMPORTANT DETAILS.....	99
15.2	HEALTH/FIRST-AID AND EMERGENCY EVACUATION PLAN	99
16.	DISTRICT MICRO-PLANNER.....	114

1. INTRODUCTION

Planning is the first and most important function of management. In the absence of planning, all the activities of an organisation will become meaningless. The importance of planning in conduct of election has increased all the more in view of the increasing complexities and multifarious activities. The District Election Officer leads the election at District level. They have to prepare for logistics, deployment and capacity building of human resource, increase participation of different stakeholders in the election process, identify the possible vulnerable areas and address them suitably so that the elections are conducted in a free and fair manner. The District Election Management Plan (DEMP in brief) is a document which helps in planning for election preparations at a glance. It presents the essential work to be done in various aspects of election process. The DEMP uses statistics and its analysis for drawing conclusions from it and undertaking detailed and focused planning for conduct of elections in a smooth manner. The Manual on District Election Management Plan is divided into 17 chapters. Information is mostly prepared in tabular format. As per the Election Planner of Election Commission of India, the DEMP is to be prepared at least 6 months before the tentative Poll Day. Preparation of DEMP in advance helps in assessing status and requirements of AMF at Polling Stations, EVM and other logistics, manpower, training, transportation, security force requirement, SVEEP etc. However, many things become clearer as the election is notified and campaign starts formally. So, it becomes necessary to revise/update the plan from time to time. Also, the DEO should get prepared AC-wise election management plans and sector level plans on these lines.

2. DISTRICT BRIEF PROFILE

2.1 DISTRICT POLITICAL MAP (AC- wise to be attached)

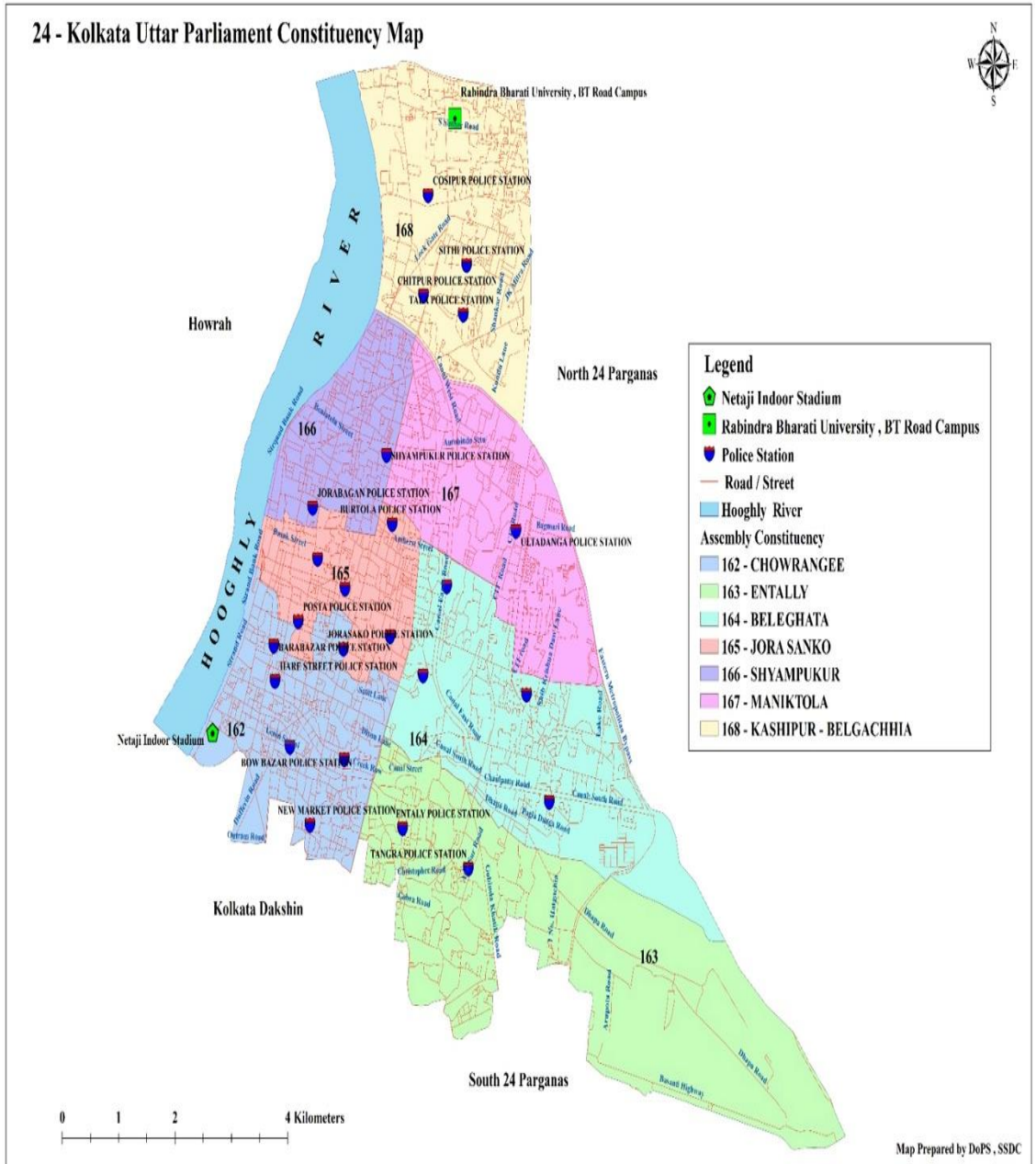

MANUAL ON DISTRICT ELECTION MANAGEMENT PLANNING

2.2 KEY STATISTICS

Projected Population-(Current Year)	22,06,397
Population Density	26,456 persons per sq. K.M.
Literacy Rate Total	86.31%
Literacy Rate Male	88.34%
Literacy Rate Female	84.06%
No. of Municipal Corporations	1
No. of Municipalities	0
No. of Blocks	0
No. of Gram Panchayats	0
No. of Revenue Villages	0
Total Electors in District (as on 22.01.24)	15,01,769
Male Electors	8,13,817
Female Electors	6,87,913
Third Gender Electors	39
Sex Ratio-Projected Population	908
Sex Ratio (As per final roll)	845
EP Ratio-Projected Population	0.60
EP Ratio (As per final roll)	0.68
No. of Parliamentary Constituencies (PC)	1
No. of Polling Stations (PS)	1869
No of Polling Station Locations	577
No. of Assembly Constituencies (AC)	7
No. of Returning Officers (RO)	1
No. of AROs	17
No. of Sector Officers (SO)	98
No of BLOs	1869

2.3 BRIEF NOTES ON THE DISTRICT

- 1) **General:** North Kolkata is the oldest part of the city. Characterized by 19th-century architecture and narrow alleyways, it includes areas such as Shyambazar, Shobhabazar, Chitpur, Cossipore, Baranagar, Sinthee and Dum Dum. Central Kolkata hosts the central business district. It contains B.B.D. Bag, formerly known as Dalhousie Square, and the Esplanade on its east; Strand Road is on its west. The West Bengal Secretariat, General Post Office, Reserve Bank of India, High Court, Lalbazar Police Headquarters, and several other government and private offices are located there.
- 2) **Administrative:** The District Election Officer, Kolkata (North) is the Head of the Office.

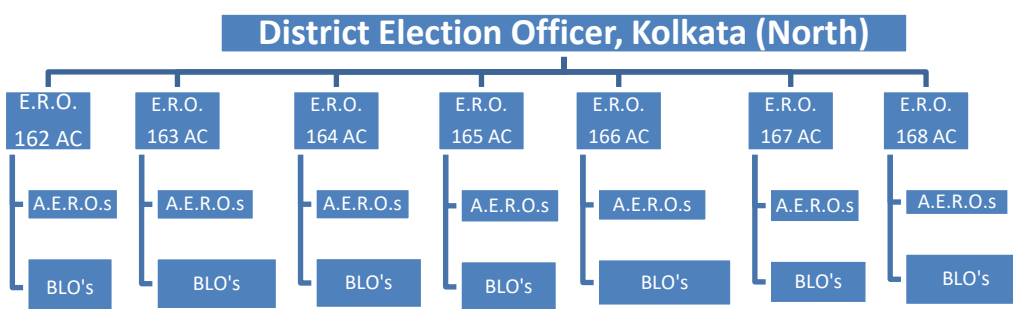

- 3) **Demography:** According to results of the 2011 national census, Kolkata district, which occupies an area of 185 km², had a population of 4,486,679; its population density was 24,252/km². This represents a decline of 1.88% during the decade 2001–11. The sex ratio is 908 females per 1000 males—lower than the national average. The ratio is depressed by the influx of working males from surrounding rural areas, from the rest of West Bengal, and from neighbouring states, mainly Bihar, Uttar Pradesh, and Orissa; these men commonly leave their families behind.
- 4) Bengali people forms the majority of Kolkata's population; Marwaris and Biharis compose large minorities. Among Kolkata's smaller communities are Chinese, Tamils, Nepalis, Odias, Telugus, Gujaratis, Anglo-Indians, Armenians, Greeks, Tibetans etc. Bengali, the official state language, is the dominant language in Kolkata. English is also used extensively. Hindi and Urdu are spoken by a sizeable minority.
- 5) **Terrain:** Kolkata is located in the eastern part of India with a latitude & longitude of 22.5667° N, 88.3667° E, respectively. It has spread linearly along the banks of the Hooghly River. The whole area is in the Ganges Delta and is monotonously plain. As with most of the Indo-Gangetic Plain, the soil and water are predominantly alluvial in origin. Kolkata is located over the “Bengal basin”.
- 6) **Socio-economic and cultural peculiarities:** Kolkata is the main business, commercial and financial hub of eastern India and the main port of

MANUAL ON DISTRICT ELECTION MANAGEMENT PLANNING

communication for the North-East Indian states, It is one of the most important metros of India.

- 7) Kolkata has been the pioneering city in Indian renaissance. It has long been known for its literary, artistic and revolutionary heritage. As the former capital of India, and now known as the "Cultural Capital of India", not only Kolkata, but Bengal was the birthplace of modern Indian literary, artistic and scholastic thought.
- 8) **Infrastructure availability:** All types of infrastructural facilities are readily available.
- 9) **Places which are generally inaccessible or difficult to reach:** No such type of places are presents in the jurisdiction of Kolkata North District.
- 10) **Resource availability:** All types of resources like manpower, logistical support and IT related facilities are available.
- 11) **Weather & Periods of inaccessibility:** Kolkata has a Tropical wet-and-dry climate. The annual mean temperature is 24.8 °C (80 °F); monthly mean temperatures range from 15 °C to 30 °C (59 °F to 86 °F). Summers are hot and humid with temperatures in the low 30's and during dry spells the maximum temperatures often exceed 40 °C (104 °F) during May and June. Winter tends to last for only about two and a half months, with seasonal lows dipping to 9 °C – 11 °C (48.2 °F – 51.8 °F) between December and January. Places that are inaccessible in various periods are not presents in the jurisdiction of Kolkata North District.
- 12) **General law & order situation:** The overall security and Law & Order situation is congenial for holding free & fair election. Relation between the political parties in the district is also very cordial, Assembly Constituency wise Law & Order situation is mentioned below: -

162 - Chowrangee	: Peaceful.
163 - Entally	: Peaceful.
164 - Belegkata	: Peaceful.
165 - Jorasanko	: Peaceful.
166 - Shyampukur	: Peaceful.
167 - Maniktola	: Peaceful.
168 - Kashipur-Belgachhia	: Peaceful.

MANUAL ON DISTRICT ELECTION MANAGEMENT PLANNING

2.4 PC/AC WISE TURNOUT IN THE LAST TWO GENERAL ELECTIONS

(Parliamentary/Assembly as per the present election)

Turnout in Last (2019) Parliamentary Election in (%)					Turnout in previous (2021) Assembly Election in (%)				
Male	Female	Third gender	PB Including ETPBS	Total	Male	Female	Third gender	PB Including ETPBS	Total
66.44	64.88	40	NA	65.74	60.81	57.62	41	NA	59.36

2.5 BRIEF ABOUT THE EXPERIENCE SO FRECENT PREVIOUS ELECTIONS, INCLUDING LAW AND ORDER ISSUES, RE-POLL, MCC RELATED, EEM RELATED, ETC. :

S.No.	Activity	Numbers
1.	Number of Police Stations	30
2.	Vulnerable hamlets/pockets identified in last general election	238
3.	Vulnerable Voters identified in last general election	155
4.	Number of Intimidators identified in last general election	360
5.	Preventive Action taken against intimidators in last general election	Appropriate Action taken
6.	Total preventive action taken under various sections of CrPc in last general election	Appropriate Action taken
7.	NBWs executed in last general election	Appropriate Action taken
8.	Election related offences of last election	No such case
9.	Number of critical polling stations identified in last relevant election	266
10.	Total licensed Arms/arms deposited in last general election	1198
11.	Other preventive action, experiment, etc. in last general election	718
12.	Seizure of illegal arms and ammunition in last general election	41
13.	Seizure of liquor in last general election in Rs.	3500.62 ltrs
14.	Seizure of cash in last general election	2,03,39,300
15.	Seizure of narcotics in value terms	47,187 kgs
16.	Seizure of freebies in value terms	Nil
17.	Major law and order issues in last one yea	No
18.	Number of PS where re-poll was held and reasons there of	Nil
19.	Number of PS where Poll adjourned and reasons there of	Nil

**2.6 MANUAL ON DISTRICT ELECTION MANAGEMENT PLANNING
PARLIAMENTARY CONSTITUENCY AND ASSEMBLY CONSTITUENCIES IN THE
DISTRICT**

24 - Kolkata Uttar
162 - Chowrangee
163 - Entally
164 - Belegkata
165 - Jorasanko
166 - Shyampukur
167 - Maniktola
168 - Kashipur-Belgachhia

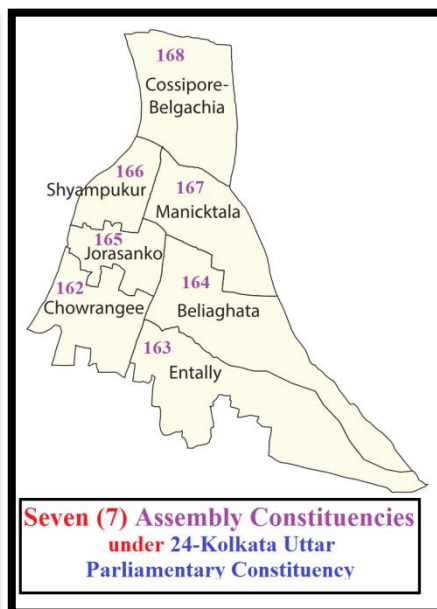
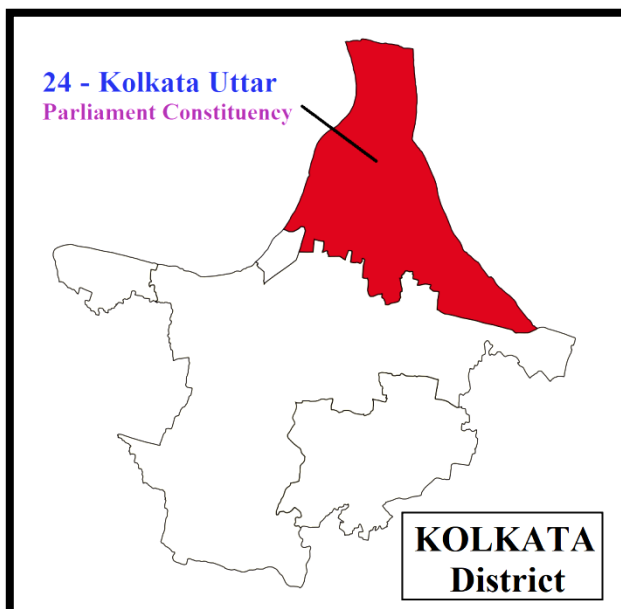

(Please provide PC/ AC maps as relevant (PC maps for parliamentary elections, AC maps for assembly elections)

MANUAL ON DISTRICT ELECTION MANAGEMENT PLANNING

2.7 ELECTION MANAGEMENT MACHINERY

Sl.	Designation	Name	Office Address	Office Number (with std code)	Mobile Number	Email ID
DISTRICTLEVELIMPORTANTOFFICERS						
1.	District Election Officer (DEO)	Sri Shubhanjan Das, IAS	2 nd Floor, Jessop Bldg, N.S.Bose Road, Kol-1	033-2230 6321	8100502604	electionkolnorth@gmail.com
2.	Deputy DEO	N/A				
3.	Commissioner of Police	Sri Vineet Kumar Goyal, IPS	Kolkata Police HQ	033-2214 5060	9830926007	cp@kolkatapolice.gov.in

Dist. Level Nodal Officers at O/o DEO, Kolkata North, Jessop Bldg (2nd Flr), 63 N S Road, Kol-1:

Sl.	Name	Designation	Phone No.	Mobile No.	E-mail ID
1	Smt. Mithu Sarkar, WBCS (Exe.)	OC, SVEEP & Refreshment	033-2248-5249 / 033-2230 6321	8240602650, 9674333166	sveep.deo.kol.north@gmail.com
2	Smt. Samarpita Ray Chaudhuri, WBCS (Exe.)	OC, Law & Order, Security & Force Deployment, Cyber Security, Vulnerability & Criticality of PS; OC, Observer & Micro-Observer	033-2248-5249 / 033-2230 6321	9433804028	rowbla165@gmail.com; obs.kn.pge2024@gmail.com
3	Sri Manas Halder, WBCS (Exe.)	OC, Expenditure Monitoring; OC, Media, Paid News & MCMC	033-2248-5249 / 033-2230 6321	6294012901	emcknpge2024@gmail.com; mediakolnorth@gmail.com
4	Sri Nilanjan Paul, WBCS (Exe.)	OC, ICT Applications, Report Return, SUVIDHA, SMS based communication, ENCORE, CCTV, Camera, Videography, Web Casting	033-2248-5249 / 033-2230 6321	8900256623	deosavidha.kn@gmail.com;
5	Smt Soma Shaw, WBCS (Exe.)	OC, Model Code of Conduct (MCC) and Complaint Management, PGRS, CMS, C-Vigil, SAMADHAN OC, Nomination	033-2248-5249 / 033-2230 6321	9903109797	electionmcc.2024@gmail.com
6	Sri Ritam Jha, WBCS (Exe.)	OC, Transport Management and SUGAM;	033-2248-5249 / 033-2230 6321	6297632929	transportcellkn2021@gmail.com;

MANUAL ON DISTRICT ELECTION MANAGEMENT PLANNING

		OC (Jt. Charge), Model Code of Conduct (MCC) and Complaint Management, PGRS, CMS, cVigil, SAMADHAN			
7	Sri Aruanabha Paul, WBCS (Exe.)	OC, Ballot Paper Management, PB/EDC, ETPBS & Electoral Roll Cell & Marked copy, Absentee Voter	033-2248-5249 / 033-2230 6321	9433753415	electionkolnorth@gmail.com
8	Sri Pranab Sangui, WBCS (Exe.)	OC, Election; OC, Statutory; DEMP, Logistics & Payment;	033-2248-5249 / 033-2230 6321	9614107961	electionkolnorth@gmail.com
9	Sri Siddhartha Guin, WBCS (Exe.)	OC, EVM and VVPAT Management; OC, Infrastructure	033-2248-5249 / 033-2230 6321	96818 08343	evmnorthkol@gmail.com; amf.northkol@gmail.com
10	Smt Samita Roy, WBCS (Exe.)	OC, Material Management & Identity Card	033-2248-5249 / 033-2230 6321	9051404129	ero163e@gmail.com;
11	Sri Madhab Bisai, WBCS (Exe.)	OC, Training Management; OC, Polling Personnel & Welfare	033-2248-5249 / 033-2230 6321	97321 25576	ppkolkatanorth@gmail.com

***Assembly Constituency level Important Officers For 162 – Chowrangee**

	ERO cum ARO	Smt Soma Shaw, WBCS (Exe.)	Room No.9, 2 nd Floor, Jessop Bldg	033-22625905	9903109797	ero162c@gmail.com
1.	AERO-1	Sudipta Das	-do-	033-22625905	7980615671	ero162c@gmail.com
2.	AERO-2	Satabdi Mukherjee	-do-	033-22625905	9830948680	
3.	AERO-3	Safdar Jamal	-do-	033-22625905	9088173866	

***Assembly Constituency level Important Officers For 163 – Entally**

	ERO cum ARO	Smt. Samita Roy, WBCS (Exe.)	Room No.7, 2 nd Floor, Jessop Bldg.	033-22625905	9051404129	ero163e@gmail.com
1.	AERO-1	Sonu Oraw	-do-	033-22625905	8617771088	ero163e@gmail.com
2.	AERO-2	Moubani Biswas	-do-	033-22625905	9038494138	
3.	AERO-3	Rupjyoti Bhattacharya	-do-	033-22625905	8017570065	
4.	AERO-4	Sovon Kumar	-do-	033-22625905	8240253730	

MANUAL ON DISTRICT ELECTION MANAGEMENT PLANNING

		Barua				
5.	AERO-5	Amal Chandra Pal	-do-	033-22625905	8777583461	
*Assembly Constituency level Important Officers For 164 – Belegkata						
	ERO cum ARO	Smt. Mithu Sarkar, WBCS (Exe.)	Room No.10, 2 nd Floor, Jessop Bldg.	033-22625905	9674333166	erobelegkataa c2023@gmail .com
1.	AERO-1	Najmul Hassan	-do-	033-22625905	8981010332	erobelegkataa c2023@gmail .com
2.	AERO-2	Sk Asmatul Islam	-do-	033-22625905	8777060570	
3.	AERO-3	Ratul Paul	-do-	033-22625905	9051148848	
4.	AERO-4	Ujjwal Halder	-do-	033-22625905	8016452221	
5.	AERO-5	Pradip Chatterjee	-do-	033-22625905	9832398791	
6.	AERO-6	Sounak Majumder	-do-	033-22625905	7603091480	
*Assembly Constituency level Important Officers For 165 – Jorasanko						
	ERO cum ARO	Smt. Samarпита Ray Chaudhuri, WBCS (Exe.)	Room No.6B, 2 nd Floor, Jessop Bldg.		9674098872	rowbla165@g mail.com
1.	AERO-1	Partha Sarathi Saha	-do-		7980936552	rowbla165@g mail.com
2.	AERO-2	Supriya Tamang	-do-		9748523700	
3.	AERO-3	Saheli Ghosh	-do-		9836080292	
4.	AERO-4	Arunava Biswas	-do-		7872664049	
*Assembly Constituency level Important Officers For 166 – Shyampukur						
	ERO cum ARO	Sri Siddhartha Guin, WBCS (Exe.)	Room No.11, 2 nd Floor, Jessop Bldg.		9681808343	shyampukura c166@gmail. com
1.	AERO-1	Amesh Saren	-do-		9163118735	shyampukura c166@gmail. com
2.	AERO-2	Soumayatan Paul	-do-		9007999768	
3.	AERO-3	Maitreyee Kundu	-do-		9333707826	
4.	AERO-4	Biswanath Pradhan	-do-		8240840040	
5.	AERO-5	Goutam Mukhopadhaya	-do-		9836518495	
6.	AERO-6	Pradyumna Prasad Mandal	-do-		7908770595	
7.	AERO-7	Bhaktipada Digar	-do-		6294012901	

MANUAL ON DISTRICT ELECTION MANAGEMENT PLANNING

8	AERO-8	Indranil Roy	-do-		8697035402	
*Assembly Constituency level Important Officers For 167 – Maniktola						
	ERO cum ARO	Sri Manas Halder, WBCS (Exe.)	Room No.8, 2 nd Floor, Jessop Bldg.	033-25559089	6294012901	dccdnorth@gmail.com
1.	AERO-1	Sri Somen Singha Roy	-do-	033-22485077	9647287032	dccdnorth@gmail.com
2.	AERO-2	Sri Lokenath Santra	-do-	033-22485077	8444856667	
3.	AERO-3	Sri Atanu Paul	-do-	033-22485077	9051996306	
4.	AERO-4	Sri Sukanta Das	-do-	033-25559089	7003985352	
5.	AERO-5	Sri Dibakar Saha	-do-	033-25559089	9088964117	
*Assembly Constituency level Important Officers For 168 – Kashipur-Belgachhia						
	ERO cum ARO	Sri Madhab Bisai, WBCS (Exe)	Room No.6A, 2 nd Floor, Jessop Bldg.	033-22485249	6297879155	kashipur168@gmail.com
1.	AERO-1	Biswajit Das	-do-		8013012102	kashipur168@gmail.com
2.	AERO-2	Amit Kumar Ganguly	-do-		8017963262	
3.	AERO-3	Surajit Nag	-do-		9038967601	
4.	AERO-4	Sougata Sanyal	-do-		8017963262	
5.	AERO-5	Ratan Kumar Dam	-do-		8017619016	
6.	AERO – 6	Dipak Biswas	-do-		8240918512	
7.	AERO - 7	Sanjay Ghosh	-do-		9831106855	
8.	AERO - 8	Ayan Chowdhury	-do-		9432238850	

(Please provide the list of the key officials which form the election management machinery in the district and separately for each constituency. Please also provide the contact details for each)

MANUAL ON DISTRICT ELECTION MANAGEMENT PLANNING

2.8 SCHEDULE OF ELECTION TO LOK SABHA/ASSEMBLY GENERAL ELECTIONS

S. No	Event	Date	Day
1.	Date of issuance of Gazette Notification	07-05-2024	Tuesday
2.	Last Date for filling of Nomination	14-05-2024	Tuesday
3.	Scrutiny of Nominations	15-05-2024	Wednesday
4.	Last Date of withdrawal of Candidature	17-05-2024	Friday
5.	Date of poll wherever necessary	01-06-2024	Saturday
6.	Counting of Votes	04-06-2024	Tuesday
7.	Date before which the election shall be completed	06-06-2024	Thursday

3. POLLING STATIONS

3.1 POLLING STATION LOCATIONS

No. & Name of PC	No. & Name of Assembly Constituency	Total PSL		Total PS		Total PS for URBAN						Total PS for RURAL				
		URBAN	RURAL	URBAN	RURAL	1PS	2PS	3PS	4PS	5PS	>=6PS	1PS	2PS	3PS	4PS	>=5PS
24- Kolkata Uttar	162	60	0	222	0	7	8	16	13	9	7	0	0	0	0	0
	163	74	0	260	0	9	15	14	17	12	7	0	0	0	0	0
	164	90	0	312	0	9	25	11	24	10	11	0	0	0	0	0
	165	67	0	287	0	5	14	14	11	10	13	0	0	0	0	0
	166	75	0	221	0	11	24	21	9	4	6	0	0	0	0	0
	167	120	0	277	0	37	46	19	7	5	6	0	0	0	0	0
	168	91	0	290	0	18	25	12	14	11	11	0	0	0	0	0
GRAND TOTAL	7	577	0	1869	0	96	157	107	95	61	61	0	0	0	0	0

3.2 POLLING STATION OVERVIEW TRANSPORT CONNECTIVITY

PC	AC	Total Polling Stations Locations	No. of PSL Accessible by All Vehicles	No. of PSL Accessible by Kachcha road Requiring a specific vehicle for transport	No. of PSL accessible only by Boats	No. of PSL Accessible only by Air	No. of PSL Accessible only by Foot	No. of PSL Accessible by Other Modes Specify	Number of P-1 Polling Stations	Number of P-2 Polling Stations	Number of P-3 Polling Stations
24- Kolkata Uttar	162	60	60	0	0	0	0	0	222	0	0
	163	74	74	0	0	0	0	0	260	0	0
	164	90	90	0	0	0	0	0	312	0	0
	165	67	67	0	0	0	0	0	287	0	0
	166	75	75	0	0	0	0	0	221	0	0
	167	120	120	0	0	0	0	0	277	0	0
	168	91	91	0	0	0	0	0	290	0	0
Grand Total	7	577	577	0	0	0	0	0	1869	0	0

3.3 POLLING STATION OVERVIEW–ASSURED MINIMUM FACILITIES/ EXTENDED FACILITIES

PC	AC	Total Polling Stations	No. of PS On Ground Floor	No. of PS Without Ramps	No. of PS Without Electricity Connection	No. of PS Without adequate lighting arrangements	No. of PS With Electric Connection But Without Electric Fixtures	No. of PS Without Drinking Water Facilities	No. of PS Without separate Toilet Facilities for men and women	No. of PS With Toilets But Without Running Water Facility	No. of PS Without Internet Connection	No. of PS Without Shade	NO. of PS Without Sufficient Furniture
24- Kolkata Uttar	162	222	222	195	0	32	34	134	27	4	222	195	178
	163	260	260	34	0	175	2	102	13	17	0	72	60
	164	312	312	130	0	61	12	75	88	21	312	237	97
	165	287	287	111	5	24	36	190	66	0	269	229	116
	166	221	221	172	0	182	221	66	118	28	221	198	42
	167	277	277	46	2	100	32	85	169	16	212	189	67
	168	290	290	84	NIL	273	194	105	44	NIL	NIL	290	243
GRAND-TOTAL	7	1869	1869	662	7	459	158	693	492	116	1410	1293	396

3.4 POLLING STATION OVERVIEW–INFRASTRUCTURE

PC	AC	Total Polling Stations	Total PSL	Number of PS where Type of Building Pacca	Number of PS where Type Of Building-Kachcha	Number of PS where Type of Building-Temporary	No.of PS Buildings / Rooms In Good Condition	No.of PS Requiring Building Repair Work	No.of PS Requiring Electric Repair Work	Remarks
24- Kolkata Uttar	162	222	60	222	0	0	218	0	187	
	163	260	74	260	0	0	260	4	149	
	164	312	90	312	0	0	312	0	12	
	165	287	67	283	0	4	283	30	36	
	166	221	75	221	0	0	221	69	221	
	167	277	120	277	0	2	275	11	32	
	168	290	91	290	NIL	NIL	290	NIL	194	273 PS Have not Proper Lighting
GRAND TOTAL	7	1869	577	1865	0	4	1865	111	158	

3.5 VULNERABLE PS/ ELECTORS

PC	AC	Total No. of Polling Stations (PS)	No. of PS areas where Vulnerable Persons/Families / Households/Segments/Pockets have been identified	No. of Vulnerable Voters Identified in these PS	No. of Intimidators Identified	Whether PS Wise Details of Column 4,5 and 6 entered in Law and Order Report
(1)	(2)	(3)	(4)	(5)	(6)	(7)
24- Kolkata Uttar	162	222	21	27	25	YES
	163	260	35	49	25	YES
	164	312	25	33	18	YES
	165	287	24	24	22	YES
	166	221	17	17	19	YES
	167	277	21	22	19	YES
	168	290	21	22	26	YES
GRAND TOTAL	7	1869	164	194	154	

3.6 POLLING STATION LOCATION WISE ACCESSIBILITY PLAN

AC	Name/Number of Route		Type of vehicle required for the route	Distance of the farthest PSL from the DCRC	Approx time taken to reach DCRC from farthest PSL in the route
162	60	60	Bus/Mini Bus	3.6 KM	20 minutes
163	74	74	Bus-19/Mini Bus-92/Commercial Maxi-CAB-06	6.7 KM	45 minutes
164	90	90	Bus/Mini Bus/Small Vehicle	8.1 KM	30 minutes
165	67	67	Bus/Mini Bus/Small Vehicle	12.0 KM	20 minutes
166	70	75	Bus-22, mini bus-38, cabs-68 (including 20% reserve)	9.0 KM	30 minutes
167	120	120	Bus/Mini Bus/Sumo	15.0 KM	80 minutes
168	91	91	Bus/Mini Bus/Small Vehicle	15.0 KM	90 minutes

3.7 IDENTIFICATION OF CRITICAL POLLING STATIONS

AC No.	Total No. of PS	No. of Critical PS Identified	REMARKS
162	222	21	As per Police Report Received on 10/05/2024
163	260	35	As per Police Report Received on 10/05/2024
164	312	25	As per Police Report Received on 10/05/2024
165	287	24	As per Police Report Received on 10/05/2024
166	221	17	As per Police Report Received on 10/05/2024
167	277	21	As per Police Report Received on 10/05/2024
168	290	21	As per Police Report Received on 10/05/2024
TOTAL	1869	164	

4. MANPOWER PLAN

4.1 POLLING PERSONNEL REQUIRED

	Presiding Officers		First Polling Officers		Second Polling Officers		Third Polling Officers		Women Polling Personnel		Reserve Pre-siding Officer		Reserve PWD		Other Polling Personnel	
	Re-quired	Avail-able	Re-quired	Avail-able	Re-quired	Avail-able	Re-quired	Avail-able	Re-quired	Avail-able	Re-quired	Avail-able	Re-quired	Avail-able	Re-quired	Avail-able
162	222	222	222	222	222	222	222	222	148	148	45	45	135	135	--	--
163	260	260	260	260	260	260	260	52			52	156	156			
164	312	312	312	312	312	312	312	63			63	189	189			
165	287	287	287	287	287	287	287	58			58	174	174			
166	221	221	221	221	221	221	221	45			45	135	135			
167	277	277	277	277	277	277	277	56			56	168	168			
168	290	290	290	290	290	290	290	58			58	174	174			
TOTAL	1869	1869	1869	1869	1869	1869	1869	1869					377	377		

4.2 CADREWISE PERSONNEL AVAILABILITY FOR EACH CATEGORY/GROUP

AC Name	Persons Available	Group wise Breakup				TOTAL	No. of Employees from Finance/Treasury/Bank Service out of A, B, C & D Group
		Group A	Group B	Group C	Group D		
162	1068	267	267	267	267	1068	-
163	1248	312	312	312	312	1248	-
164	1500	375	375	375	375	1500	-
165	1380	345	345	345	345	1380	-
166	1064	266	266	266	266	1064	-
167	1332	333	333	333	333	1332	-
168	1392	348	348	348	348	1392	-
GRAND TOTAL	8984	2246	2246	2246	2246	8984	-

4.3 PERSONNEL REQUIREMENT & AVAILABILITY

AC	Category	Personnel required in each Category			Personnel available in each Category			Deficit, if any			How will the deficit be Taken care of ?
		Men	Women	Total	Men	Women	Total	Men	Women	Total	
162	All categories	1028	40	1068	1028	40	1068	0	0	Nil	Not Applicable
163	All categories	1248	40	1248	1248	40	1248	0	0	Nil	Not Applicable
164	All categories	1468	32	1500	1468	32	1500	0	0	Nil	Not Applicable
165	All categories	1348	32	1380	1348	32	1380	0	0	Nil	Not Applicable
166	All categories	984	80	1064	984	80	1064	0	0	Nil	Not Applicable
167	All categories	1292	40	1332	1292	40	1332	0	0	Nil	Not Applicable
168	All categories	1360	32	1392	1360	32	1392	0	0	Nil	Not Applicable

(Categories refer to various election management cadres like Presiding Officer, Sector Officer and so on)

4.4 VARIOUS TEAMS REQUIRED – EEM

	No. Required	Composition	No. Required	Composition	No. Required	Composition	No. Required	Composition	No. Required	Composition	No. Required	Composition	No. Required	Composition
162	4	4	2	2	2	2	4	4	2	2	2	2	1	1
163	4	4	2	2	2	2	4	4	2	2	2	2	1	1
164	4	4	2	2	2	2	4	4	2	2	2	2	1	1
165	4	4	2	2	2	2	4	4	2	2	2	2	1	1
166	4	4	2	2	2	2	4	4	2	2	2	2	1	1
167	3	3	1	1	1	1	3	3	1	1	1	1	1	1
168	3	3	1	1	1	1	3	3	1	1	1	1	1	1
TOTAL	26	26	12	12	12	12	26	26	12	12	12	12	7	7

4.5 VARIOUS TEAMS REQUIRED-OTHERS

S.No.	Category	District Level	162	163	164	165	166	167	168
1.	Sector Officers	07 (Nodal)	14	16	17	14	12	12	14
2.	Data Entry Operators	17	10	05	08	08	15	05	06
3.	Staff for Night Duty at Control Rooms	5	05	05	02	05	02	05	-
4.	Master Trainers	35	23	20	17	20	20	20	28
5.	Micro-Observers	291							
6.	MCC Teams	1	03	05	02	03	7	03	06
7.	SVEEP Teams	1	05	05	05	05	3	02	1
8.	MCMC/ Paid News Monitoring Teams	1	1	1	1	1	1	02	1
9.	District Control Room/ Helpline Management	1	02	05	02	05	08	02	1
10.	EVM Management Teams	1	30	05	05	05	31	03	1
11.	Material Management and Procurement Teams	1	05	05	02	05	11	05	1
12.	Voting Facilitation Centre for employees on election duty	1	05	05	05	05	07	05	05
13.	Absentee Voter (Including Home Voting) Team	NA	14	05	15	05	25	06	06
14.	Others	NA	05	05	05	05	05	06	Nil

4.6 LIST OF ZONAL & SECTOR OFFICERS

Zonal/ Sector Officer Name		No. of PS under the Zonal/ Sector Officer	Number of Polling Station Locations under the Zonal and Sector Officer	Contact Details of Zonal Officers/ Sector Officers	Name and Number of Police Sector Officers
162 AC	Zone 1				
1	Chayan Seth	24	5	9836624298	Avijit Nath, 9874367724, Jorasanko PS
2	Suman Chakraborty	18	6	9433896792	Nuruddin Ahmed, 9143156034, Hare Street PS
3	Rabindra Nath Kundu	11	5	9239031625	Amrit Saha, 943366217, 8585012190, Bowbazar PS
4	Palash Kumar Naiya	21	4	9433068654	Amrit Saha, 943366217, 8585012190, Bowbazar PS
5	Surajit Das	20	4	8240755539	Chandan Burman, 9874229088, 8910911504, Muchipara PS
6	Mukul Chakraborty	21	7	8910812658	Chandan Burman, 9874229088, 8910911504, Muchipara PS
7	Asim Kanti Das	20	5	9415197148	Chandan Burman, 9874229088, 8910911504, Muchipara PS
8	Sk Moajjem Hossen	12	4	9064307472	Chandan Burman, 9874229088, 8910911504, Muchipara PS, Sk. Jamruddin, 8240753375, Taltala PS
9	Pradip Kumar Malik	8	2	9051140310	Nimai Kr. Sikdar,

MANUAL ON DISTRICT TELELECTION MANAGEMENT PLANNING

					9830239399, New Market PS
10	Koushik Ghosh	15	4	8777027748	Nimai Kr. Sikdar, 9830239399, New Market PS, Sk. Jamruddin, 8240753375, Taltala PS
11	Indranil Karmakar	14	5	9903125988	Sk. Jamruddin, 8240753375, Taltala PS
12	Debjoyti Dutta	12	3	8336013687	Sk. Jamruddin, 8240753375, Taltala PS
13	Biswarup Roy	16	5	9051815415	Sk. Jamruddin, 8240753375, Taltala PS
14	Anirban Paul	10	2	8420337340	Sk. Jamruddin, 8240753375, Taltala PS
163 AC	Zone 1				
1	Abhijit Basu	18	5	9051233943	Asish Pandey- 9433241880 (Entally PS) & Gour Chandra Das -9475070725 (Beniapukur PS)
2	Shambo Mukhopadhyay	20	7	8371067409	Gour Chandra Das -9475070725 (Beniapukur PS)
3	Snehajit Mukherjee	20	6	8240866028	Asish Pandey- 9433241880 (Entally PS)
4	Subrata Chatterjee	20	5	7797547534	Asish Pandey- 9433241880 (Entally PS)
5	Parthasarathi Batabyal	13	3	9432319889	Asish Pandey- 9433241880 (Entally PS)
6	Humayun Kamal	13	4	9432356480	Asish Pandey- 9433241880 (Entally PS)

MANUAL ON DISTRICT TELELECTION MANAGEMENT PLANNING

7	Indrarup Roy Chowdhury	19	5	9062220027	Asish Pandey-9433241880 (Entally PS)
8	Ajit Kr Singh	18	4	9681046132	Goutam Chatterjee-8777245730 (Tangra PS)
9	Subrata Roy	18	4	9831814592	Goutam Chatterjee-8777245730 (Tangra PS)
10	Ranadeb Banerjee	13	6	9433422214	Goutam Chatterjee-8777245730 (Tangra PS)
11	Amit Kumar Das	16	6	9432851115	Ratan Ghosh-9143053961 (Pragati Maidan PS)
12	Sandeep Kumar Das	9	3	9088600168	Ratan Ghosh-9143053961 (Pragati Maidan PS)
13	Biswajit Bhattacharjee	12	3	8910511969	Gour Chandra Das-9475070725 (Beniapukur PS)
14	Ritesh Kumar	13	4	8709149093	Bimal Kr Mandal-9051032979 (Topsia PS)
15	Arindam Mukherjee	18	3	9051451787	Bimal Kr Mandal-9051032979 (Topsia PS)
16	Krishanu Ghosal	20	6	7908604746	Bimal Kr Mandal-9051032979 (Topsia PS)
164 AC	Zone 1				
1	Barun Kumar Shaw	19	5	9883565837	Sanatan Mondal-9874715880 (Narkel Danga PS)

MANUAL ON DISTRICT TELELECTION MANAGEMENT PLANNING

2	Anand Kumar	20	5	9874533084	Sanatan Mondal-9874715880 (Narkel Danga PS)
3	Asim Kumar Mallik	14	5	8648027857	Sanatan Mondal-9874715880 (Narkel Danga PS)
4	Rajib Prasad Shaw	18	4	9330138237	Sanatan Mondal-9874715880 (Narkel Danga PS)
5	Subir Pal	20	6	7603091507	Sanatan Mondal-9874715880 (Narkel Danga PS)
6	Prolay Biswas	17	4	9800336296	Sanatan Mondal-9874715880 (Narkel Danga PS)
7	Sudip Karmakar	22	6	7603091518	Manoj Kumar Bhowmick-9875687947 (PhoolBagan PS) & Sanatan Mondal-9874715880 (Narkel Danga PS)
8	Somnath Biswas	23	7	9330975093	Manoj Kumar Bhowmick-9875687947 (PhoolBagan PS) & Sk. Kamaluddin-8777352265 (Beliaghata PS)
9	Brishnik Majumder	24	7	9830740103	Sk. Kamaluddin-8777352265 (Beliaghata PS)
10	Najmul Hassan	18	5	8902976392	Sk. Kamaluddin-8777352265 (Beliaghata PS)
11	Deep Narayan Chowdhury	18	6	9830161365	Sk. Kamaluddin-8777352265 (Beliaghata PS)
12	Sounak Bhattacharya	18	4	7603091480	Sk. Kamaluddin-8777352265 (Beliaghata PS)
13	Tapan Bandhopadhyay	19	6	8910332380	Sk. Kamaluddin-8777352265 (Beliaghata PS)
14	Chandan Paul	21	5	7908067485	Sanatan Mondal-9874715880

MANUAL ON DISTRICT TELELECTION MANAGEMENT PLANNING

					(Narkel Danga PS) & Asish Pandey-9433241880 (Entally PS)
15	Tapan Kumar Mondal	24	7	8777039867	Goutam Chatterjee-8777245730 (Tangra PS)
16	Pranab Kumar Naskar	17	5	9007964345	Ratan Ghosh-9143053961 (Pragati Maidan PS), Asish Pandey-9433241880 (Entally PS) & Goutam Chatterjee-8777245730 (Tangra PS)
165 AC	Zone 1				
1	Bipin Kumar	23	6	8210860488	Avijit Dey-9875636422 (Posta P.S.)
2	Vipul Nehra	19	5	8077845790	Avijit Dey-9875636422 (Posta P.S.), Avijit Nag -9874367724 (Jorasanko PS)
3	Piyush Ranjan	26	5	8210007330	Goutam Bairagya-8240418703 (Girish Park PS)
4	Sourajit Saha	19	6	8100173956	Goutam Bairagya-8240418703 (Girish Park PS)
5	Pabitra Roy	20	5	9883901301	Debabrata Hota-8240074023 (Bartala PS), Gobinda Sarkar-8910031539 (Amherst Street PS)
6	Subhankar Bhattacharya	19	5	7679780137	Gobinda Sarkar-8910031539

MANUAL ON DISTRICT TELELECTION MANAGEMENT PLANNING

					(Amherst Street PS)
7	Subrata Kumar Seal	21	4	7436964179	Gobinda Sarkar-8910031539 (Amherst Street PS)
8	Mrinmay Prasad	24	5	9231903300	Gobinda Sarkar-8910031539 (Amherst Street PS)
9	Swapan Saha	18	5	7980118073	Avijit Nag - 9874367724 (Jorasanko PS), Gobinda Sarkar-8910031539 (Amherst Street PS)
10	Sandip Sardar	24	7	7603091423	Gobinda Sarkar-8910031539 (Amherst Street PS), Chandan Burman, 9874229088, 8910911504, Muchipara PS
11	Rajib Biswas	23	7	9734548594	Avijit Nag - 9874367724 (Jorasanko PS), Goutam Bairagya-8240418703 (Girish Park PS)
12	Samaresh Das	19	3	9748819482	Supriya Chowdhury-9830806458 (Burrabazar PS)
13	Dibyesh Sen	17	2	9874088314	Avijit Nag - 9874367724 (Jorasanko PS),
14	Buddhadev Mandal	15	2	6289353513	Avijit Nag - 9874367724 (Jorasanko PS), Amrit Saha,

MANUAL ON DISTRICT TELELECTION MANAGEMENT PLANNING

					943366217, 8585012190, Bowbazar PS
166 AC	Zone 1				
1	Aniruddha Kadia	18	7	9836211375	Subhas Karmakar- 7478096559 (Shyampukur PS)
2	Biswanath Pradhan	18	7	8240840040	Subhas Karmakar- 7478096559 (Shyampukur PS)
3	Supravat Jana	14	5	9674656155	Subhas Karmakar- 7478096559 (Shyampukur PS)
4	Monojit Bhattacharya	25	6	8584857876	Subhas Karmakar- 7478096559 (Shyampukur PS)
5	Biplob Mondal	21	5	7278913695	Debobrata Hota- 8240074023 (Burtola PS)
6	Anujit Ghosh	21	8	7278790686	Debobrata Hota- 8240074023 (Burtola PS)
7	Sirajuddin Ahamed	19	10	7980047835	Manik Sarkar- 9123638237 (Jorabagan PS)
8	Ayon Das	20	7	8777897997	Manik Sarkar- 9123638237 (Jorabagan PS)
9	Santanu Debnath	21	4	9830941718	Manik Sarkar- 9123638237 (Jorabagan PS)
10	Anil Kumar Das	20	5	7278168155	Manik Sarkar- 9123638237 (Jorabagan PS)
11	Santanu Saha	10	5	8910658021	Goutam Bairagya- 8240418703 (Girish Park PS) & Debobrata Hota- 8240074023 (Burtola PS)
12	Sambya Mitra	14	6	7003688623	Goutam Bairagya- 8240418703

MANUAL ON DISTRICT TELELECTION MANAGEMENT PLANNING

					(Girish Park PS) & Debobrata Hota- 8240074023 (Burtola PS)
167 AC	Zone 1				
1	Abir Halder	25	12	9735633002	Rabindranath Kundu, 9874264446 (Ultadanga PS)
2	Tapas Halder	24	7	9748887852	Rabindranath Kundu, 9874264446 (Ultadanga PS)
3	Saikat Kumar Mondal	23	7	9932578915	Goutam Chakraborty, 8997426307, 9231274561 (Maniktola PS)
4	Sourav Ghosh	21	10	9668785602	Subhash Karmakar, 7478096559 (Shyampukur PS)
5	Debjyoti Mitra	23	9	9903791384	Debabrata Hota, 824007023 (Burtola PS)
6	Projjwal Dey	26	10	9051785619	Goutam Chakraborty, 8997426307, 9231274561 (Maniktola PS)
7	Suman Chakraborty	20	9	9432079451	Goutam Chakraborty, 8997426307, 9231274561 (Maniktola PS)
8	Md. Imran Ali	23	15	9804230945	Goutam Chakraborty, 8997426307, 9231274561 (Maniktola PS)
9	Sudipta Ghosh	27	10	6290706421	Goutam Chakraborty,

MANUAL ON DISTRICT TELELECTION MANAGEMENT PLANNING

					8997426307, 9231274561 (Maniktola PS)
10	Abhrajyoti Halder	21	11	7003397350	Goutam Chakraborty, 8997426307, 9231274561 (Maniktola PS)
11	Soumen Chowdhury	24	11	9433408186	Manoj Kumar Bhowmick, 987568797 (Phoobagan PS)
12	Rajdip Ghosh	20	9	7384178404	Manoj Kumar Bhowmick, 987568797 (Phoobagan PS)
168 AC	Zone 1				
1	Pradip Kumar Singha	21	5	9674534873	Lakshmi kanta Mondal- 9874868484 (Cossipore PS)
2	Ujjwal Sarkar	23	6	9474400004	Lakshmi kanta Mondal- 9874868484 (Cossipore PS)
3	Niladri Shekhar Banerjee	21	9	8777698061	Lakshmi kanta Mondal- 9874868484 (Cossipore PS)
4	Manash Kr.Bakshi	22	4	9830573223	Arun Kr Dutta- 8910312700 (Sinthi PS)
5	Chanchal Bose	21	4	7003624242	Arun Kr Dutta- 8910312700 (Sinthi PS)
6	Dibakar Dey	22	7	8902195762	Arun Kr Dutta- 8910312700 (Sinthi PS), Parimal Nandi- 6290028550 (Chitpur PS)
7	Santanu Ghosh	20	8	9831020209	Parimal Nandi-

MANUAL ON DISTRICT TELELECTION MANAGEMENT PLANNING

					6290028550 (Chitpur PS) & Suman Lama - 9804309179 (Tala PS)
8	Tathagata Chakladar	22	6	6291990230	Parimal Nandi- 6290028550 (Chitpur PS) , Suman Lama - 9804309179 (Tala PS) & Rabindranath Kundu - 9874264446 (Ultadanga PS)
9	Bhaswar Bhattacharya	22	7	9903713138	Rabindranath Kundu - 9874264446 (Ultadanga PS)
10	Saptarshi Das	17	7	9433142202	Parimal Nandi- 6290028550 (Chitpur PS) & Suman Lama - 9804309179 (Tala PS)
11	Kallol Bera	20	7	9830462425	Parimal Nandi- 6290028550 (Chitpur PS)
12	Shivnath Basu	23	9	6291356842	Suman Lama - 9804309179 (Tala PS) & Rabindranath Kundu - 9874264446 (Ultadanga PS)
13	Kaushik Dutta	18	7	9477613621	Parimal Nandi- 6290028550 (Chitpur PS)
14	Sanjoy Chatterjee	18	5	9830838112	Parimal Nandi- 6290028550 (Chitpur PS)

MANUAL ON DISTRICT TELELECTION MANAGEMENT PLANNING

4.7 ARRANGEMENTS FOR SECURITY PERSONNEL

Name and Contact Details of District Nodal Officer for CAPF

AC	No. of Security Personnel Required					No. of Security Personnel available					Contact Person for Food/ Bedding and other Arrangement (Name & Number)
	State Police	HG	SAP	CAPF	Total	State Police	HG	SAP	CAPF	Total	
162	-	-	-	-	-	-	-	-	-	-	-
163	-	-	-	-	-	-	-	-	-	-	-
164	-	-	-	-	-	-	-	-	-	-	-
165	-	-	-	-	-	-	-	-	-	-	-
166	-	-	-	-	-	-	-	-	-	-	-
167	-	-	-	-	-	-	-	-	-	-	-
168	-	-	-	-	-	-	-	-	-	-	-
TOTAL	-	-	-	-	-	-	-	-	-	-	-

5. TRAINING PLAN OVERVIEW

5.1 TRAINING PLAN FOR ELECTION PERSONNEL

S.No.	Category of Personnel	No. of Personnel to be Trained	To be completed by date	Person Responsible
1.	State Level Master Trainers (SLMT)	2	Completed	Sri Manas Halder, W.B.C.S. (Exe.), Smt. Samita Roy, W.B.C.S. (Exe.)
2.	District Level Master Trainers (DLMT)	35	Completed on 13.01.2024	O/C, Training
3.	DEO	1	NA	NA
4.	Dy.DEO/ADM	NIL	NIL	NIL
5.	RO/ARO	RO-1 ARO-7	NA	ARO
6.	Nodal Officers	16	Jan,24	ARO
7.	Sector Officers	98	Jan-Feb-24	O/C, Training
8.	BLO	969	March,24	AROs
9.	Polling Staff[(1869X4)+(40% Reserve)]	10,500	27.05.2024	O/C, Training
10.	Polling teams for home voting for absentee Voters (5 teams/AC)	210	A+7 days	ARO
11.	Micro Observers [(1869X30%)+(20% Reserve)]	680	28.05.2024	O/C, Observer/ O/C PP
12.	MCC and EEM Teams	84	Feb-24	O/C, EEM & O/C, MCC
13.	Receiving and Dispatching Staff [(100/AC) + (10% Reserve)]	770	29.05.2024	O/C, PP
14.	Videographers (@Absentee Voters - 5/AC, @P Day- 20/AC, Misc- 5/AC)	210	A+7 days	O/C, Training
15.	Political parties	32	A+1 day	O/C, Election
16.	Contesting candidates/ Election Agent	16	N+7 days	O/C, Nomination
17.	Hands on EVM Training to Presiding and First Polling Officers [(1869X2) + (20% Reserve)]	4486	27.04.2024	O/C, EVM & ARO
18.	EVM Counting Staff	350	C-7 days	O/C, Counting
19.	Postal Ballot Counting Staff	40	C-7 days	ARO
20.	Others (Please specify) ETBPS	15	C-10 days	ARO

5.2 TRAINING PLAN FOR POLICE PERSONNEL

Categories of Personnel	Number to be Trained	Date of Completion of Training	Responsible Persons
Master trainers for District training (Dy. SP and PI)	7	January'2024	SLMT
SP/DCP	2	January'2024	
Dy. SP	7	January'2024	
PI	14	February'2024	DLMT
Security personnel on polling duty (560X4 for Critical PS + 1309X2 for normal PS) + 20% Reserve	6,000	A+ 7 Days	
ASI/HC/PC	2250	A+ 15 Days	
Training on electoral offences	30	A+ 1 Days	
Others (please specify)	NA	NA	

6. MOVEMENT PLAN

6.1 OVERVIEW OF ROUTES AND NUMBER OF SECTOR OFFICERS

PC	AC	Total Number of Routes	Total Number of Polling Station Locations	Average No. of Polling Station Locations in each route	Total No. of Sector Officers in the AC	Total Number of PS
24 - Uttar	162	61	60	4	14	222
	163	74	74	4	16	260
	164	90	90	1	16	312
	165	67	67	5	14	287
	166	70	75	3	12	221
	167	120	120	2	12	277
	168	91	91	3	14	290
GRAND TOTAL	7	570	577	25	98	1869

6.2 ROUTE DETAILS

PC	AC	Route Name/ Number	Number of PSL included in the Route	Number of PS included in the Route	Distance (Length of Route in Kilometers From First to last PS)	Length of Route in Time	Length of Total Kachcha stretch, if any on the Route	Sector Officer Name & Designation	Contact Number
24	162	1	1	6	Within 100 Mtrs (Approx)	2min(Approx)	Nil	Chayan Seth	7980259716
24	162	2	1	4	Within 100 Mtrs (Approx)	2min(Approx)	Nil	Chayan Seth	7980259716
24	162	3	1	4	Within 100 Mtrs (Approx)	2min(Approx)	Nil	Chayan Seth	7980259716
24	162	4	1	5	Within 100 Mtrs (Approx)	2min(Approx)	Nil	Chayan Seth	7980259716
24	162	5	1	5	Within 100 Mtrs (Approx)	2min(Approx)	Nil	Chayan Seth	7980259716
24	162	6	1	3	Within 100 Mtrs (Approx)	2min(Approx)	Nil	Suman Chakraborty	9433896792
24	162	7	1	4	Within 100 Mtrs (Approx)	2min(Approx)	Nil	Suman Chakraborty	9433896792

MANUAL ON DISTRICT TELECOMUNICATION MANAGEMENT PLANNING

24	162	8	1	3	Within 100 Mtrs (Approx)	2min(Approx)	Nil	Suman Chakraborty	9433896792
24	162	9	1	2	Within 100 Mtrs (Approx)	2min(Approx)	Nil	Suman Chakraborty	9433896792
24	162	10	1	3	Within 100 Mtrs (Approx)	2min(Approx)	Nil	Suman Chakraborty	9433896792
24	162	11	1	3	Within 100 Mtrs (Approx)	2min(Approx)	Nil	Suman Chakraborty	9433896792
24	162	12	1	2	Within 100 Mtrs (Approx)	2min(Approx)	Nil	Rabindranath Kundu	9239031625
24	162	13	1	3	Within 100 Mtrs (Approx)	2min(Approx)	Nil	Rabindranath Kundu	9239031625
24	162	14	1	3	Within 100 Mtrs (Approx)	2min(Approx)	Nil	Rabindranath Kundu	9239031625
24	162	15	1	2	Within 100 Mtrs (Approx)	2min(Approx)	Nil	Rabindranath Kundu	9239031625
24	162	16	1	1	Within 100 Mtrs (Approx)	2min(Approx)	Nil	Rabindranath Kundu	9239031625
24	162	17	1	4	Within 100 Mtrs (Approx)	2min(Approx)	Nil	Palash Kumar Naiya	9433068654
24	162	18	1	7	Within 100 Mtrs (Approx)	2min(Approx)	Nil	Palash Kumar Naiya	9433068654
24	162	19	1	5	Within 100 Mtrs (Approx)	2min(Approx)	Nil	Palash Kumar Naiya	9433068654
24	162	20	1	5	Within 100 Mtrs (Approx)	2min(Approx)	Nil	Palash Kumar Naiya	9433068654
24	162	21	1	2	Within 100 Mtrs (Approx)	2min(Approx)	Nil	Surajit Das	8240755539
24	162	22	1	12	Within 100 Mtrs (Approx)	2min(Approx)	Nil	Surajit Das	8240755539
24	162	23	1	4	Within 100 Mtrs (Approx)	2min(Approx)	Nil	Surajit Das	8240755539
24	162	24	1	2	Within 100 Mtrs (Approx)	2min(Approx)	Nil	Surajit Das	8240755539
24	162	25	1	3	Within 100 Mtrs	2min(Approx)	Nil	Mukul Chakraborty	8910812658

MANUAL ON DISTRICT ELECTION MANAGEMENT PLANNING

					(Approx)				
24	162	26	1	2	Within 100 Mtrs (Approx)	2min(Approx)	Nil	Mukul Chakraborty	8910812658
24	162	27	1	3	Within 100 Mtrs (Approx)	2min(Approx)	Nil	Mukul Chakraborty	8910812658
24	162	28	1	3	Within 100 Mtrs (Approx)	2min(Approx)	Nil	Mukul Chakraborty	8910812658
24	162	29	1	3	Within 100 Mtrs (Approx)	2min(Approx)	Nil	Mukul Chakraborty	8910812658
24	162	30	1	4	Within 100 Mtrs (Approx)	2min(Approx)	Nil	Mukul Chakraborty	8910812658
24	162	31	1	3	Within 100 Mtrs (Approx)	2min(Approx)	Nil	Mukul Chakraborty	8910812658
24	162	32	1	8	Within 100 Mtrs (Approx)	2min(Approx)	Nil	Asim Kanti Das, Fire	9415197148
24	162	33	1	3	Within 100 Mtrs (Approx)	2min(Approx)	Nil	Asim Kanti Das, Fire	9415197148
24	162	34	1	4	Within 100 Mtrs (Approx)	2min(Approx)	Nil	Asim Kanti Das, Fire	9415197148
24	162	35	1	4	Within 100 Mtrs (Approx)	2min(Approx)	Nil	Asim Kanti Das, Fire	9415197148
24	162	36	1	1	Within 100 Mtrs (Approx)	2min(Approx)	Nil	Asim Kanti Das, Fire	9415197148
24	162	37	1	1	Within 100 Mtrs (Approx)	2min(Approx)	Nil	SK. Moajjem Hossen	9064307472
24	162	38	1	1	Within 100 Mtrs (Approx)	2min(Approx)	Nil	SK. Moajjem Hossen	9064307472
24	162	39	1	5	Within 100 Mtrs (Approx)	2min(Approx)	Nil	SK. Moajjem Hossen	9064307472
24	162	40	1	5	Within 100 Mtrs (Approx)	2min(Approx)	Nil	SK. Moajjem Hossen	9064307472
24	162	41	1	3	Within 100 Mtrs (Approx)	2min(Approx)	Nil	Pradip Kumar Malik	9051140310
24	162	42	1	5	Within 100 Mtrs (Approx)	2min(Approx)	Nil	Pradip Kumar Malik	9051140310

MANUAL ON DISTRICT TELECOMUNICATION MANAGEMENT PLANNING

24	162	43	1	3	Within 100 Mtrs (Approx)	2min(Approx)	Nil	Koushik Ghosh	8001056764
24	162	44	1	4	Within 100 Mtrs (Approx)	2min(Approx)	Nil	Koushik Ghosh	8001056764
24	162	45	1	3	Within 100 Mtrs (Approx)	2min(Approx)	Nil	Koushik Ghosh	8001056764
24	162	46	1	5	Within 100 Mtrs (Approx)	2min(Approx)	Nil	Koushik Ghosh	8001056764
24	162	47	1	7	Within 100 Mtrs (Approx)	2min(Approx)	Nil	Indranil Karmakar	9903125988
24	162	48	1	2	Within 100 Mtrs (Approx)	2min(Approx)	Nil	Indranil Karmakar	9903125988
24	162	49	1	3	Within 100 Mtrs (Approx)	2min(Approx)	Nil	Indranil Karmakar	9903125988
24	162	50	1	1	Within 100 Mtrs (Approx)	2min(Approx)	Nil	Indranil Karmakar	9903125988
24	162	51	1	1	Within 100 Mtrs (Approx)	2min(Approx)	Nil	Indranil Karmakar	9903125988
24	162	52	1	8	Within 100 Mtrs (Approx)	2min(Approx)	Nil	Debjyoti Dutta	8336013687
24	162	53	1	2	Within 100 Mtrs (Approx)	2min(Approx)	Nil	Debjyoti Dutta	8336013687
24	162	54	1	2	Within 100 Mtrs (Approx)	2min(Approx)	Nil	Debjyoti Dutta	8336013687
24	162	55	1	4	Within 100 Mtrs (Approx)	2min(Approx)	Nil	Biswarup Roy	9051815415
24	162	56	1	1	Within 100 Mtrs (Approx)	2min(Approx)	Nil	Biswarup Roy	9051815415
24	162	57	1	2	0	0	Nil	Biswarup Roy	9051815415
24	162	58	1	4	Within 100 Mtrs (Approx)	2min(Approx)	Nil	Biswarup Roy	9051815415
24	162	59	1	5	Within 100 Mtrs (Approx)	2min(Approx)	Nil	Biswarup Roy	9051815415
24	162	60	1	4	Within 100 Mtrs (Approx)	2min(Approx)	Nil	Anirban Paul	8420337340

MANUAL ON DISTRICT ELECTION MANAGEMENT PLANNING

24	162	61	1	6	Within 100 Mtrs (Approx)	2min(Approx)	Nil	Anirban Paul	8420337340
24	163	1	1	5	Within 100 Mtrs (Approx)	2min(Approx)	Nil	Abhijit Basu, Auditor Of Co-Op. Societies	9051233943
24	163	2	1	3	Within 100 Mtrs (Approx)	2min(Approx)	Nil	Abhijit Basu, Auditor Of Co-Op. Societies	9051233943
24	163	3	1	2	Within 100 Mtrs (Approx)	2min(Approx)	Nil	Abhijit Basu, Auditor Of Co-Op. Societies	9051233943
24	163	4	1	4	Within 100 Mtrs (Approx)	2min(Approx)	Nil	Abhijit Basu, Auditor Of Co-Op. Societies	9051233943
24	163	5	1	2	Within 100 Mtrs (Approx)	2min(Approx)	Nil	Shambo Mukhopa Dhyaya , Postal Assistant	8371067409
24	163	6	1	4	Within 100 Mtrs (Approx)	2min(Approx)	Nil	Shambo Mukhopa Dhyaya , Postal Assistant	8371067409
24	163	7	1	2	Within 100 Mtrs (Approx)	2min(Approx)	Nil	Abhijit Basu, Auditor Of Co-Op. Societies	9051233943
24	163	8	1	4	Within 100 Mtrs (Approx)	2min(Approx)	Nil	Shambo Mukhopa Dhyaya , Postal Assistant	8371067409
24	163	9	1	5	Within 100 Mtrs (Approx)	2min(Approx)	Nil	Shambo Mukhopa Dhyaya , Postal Assistant	8371067409
24	163	10	1	3	Within 100 Mtrs (Approx)	2min(Approx)	Nil	Shambo Mukhopa Dhyaya , Postal Assistant	8371067409
24	163	11	1	2	Within 100 Mtrs (Approx)	2min(Approx)	Nil	Shambo Mukhopa Dhyaya , Postal Assistant	8371067409

MANUAL ON DISTRICT ELECTION MANAGEMENT PLANNING

24	163	12	1	2	Within 100 Mtrs (Approx)	2min(Approx)	Nil	Shambo Mukhopa Dhyaya , Postal Assistant	8371067409
24	163	13	1	4	Within 100 Mtrs (Approx)	2min(Approx)	Nil	Snehajit Mukherjee, Assistant	8240866028
24	163	14	1	4	Within 100 Mtrs (Approx)	2min(Approx)	Nil	Snehajit Mukherjee, Assistant	8240866028
24	163	15	1	4	Within 100 Mtrs (Approx)	2min(Approx)	Nil	Snehajit Mukherjee, Assistant	8240866028
24	163	16	1	5	Within 100 Mtrs (Approx)	2min(Approx)	Nil	Subrato Chatterjee, Poastal Assistant	7797547534
24	163	17	1	1	0	2min(Approx)	Nil	Subrato Chatterjee, Poastal Assistant	7797547534
24	163	18	1	2	Within 100 Mtrs (Approx)	2min(Approx)	Nil	Snehajit Mukherjee, Assistant	8240866028
24	163	19	1	1	0	2min(Approx)	Nil	Snehajit Mukherjee, Assistant	8240866028
24	163	20	1	2	Within 100 Mtrs (Approx)	2min(Approx)	Nil	Subrato Chatterjee, Poastal Assistant	7797547534
24	163	21	1	10	Within 100 Mtrs (Approx)	2min(Approx)	Nil	Subrato Chatterjee, Poastal Assistant	7797547534
24	163	22	1	2	Within 100 Mtrs (Approx)	2min(Approx)	Nil	Subrato Chatterjee, Poastal Assistant	7797547534
24	163	23	1	5	Within 100 Mtrs (Approx)	2min(Approx)	Nil	Snehajit Mukherjee, Assistant	8240866028
24	163	24	1	5	Within 100 Mtrs (Approx)	2min(Approx)	Nil	Parthasarathi Batabyal, Senior Auditor, Gr.II	9432319889
24	163	25	1	4	Within 100 Mtrs (Approx)	2min(Approx)	Nil	Parthasarathi Batabyal, Senior Auditor, Gr.II	9432319889
24	163	26	1	4	Within 100 Mtrs	2min(Approx)	Nil	Arindam Mukherjee,	9051451787

MANUAL ON DISTRICT ELECTION MANAGEMENT PLANNING

					(Approx)			Assistant Staff Officer	
24	163	27	1	2	Within 100 Mtrs (Approx)	2min(Approx)	Nil	Humayun Kamal, Cooperative Dev. Officer	9432356480
24	163	28	1	3	Within 100 Mtrs (Approx)	2min(Approx)	Nil	Humayun Kamal, Cooperative Dev. Officer	9432356480
24	163	29	1	6	Within 100 Mtrs (Approx)	2min(Approx)	Nil	Humayun Kamal, Cooperative Dev. Officer	9432356480
24	163	30	1	5	Within 100 Mtrs (Approx)	2min(Approx)	Nil	Humayun Kamal, Cooperative Dev. Officer	9432356480
24	163	31	1	6	Within 100 Mtrs (Approx)	2min(Approx)	Nil	Indrarup Roy Chowdhury, Junior Chemist	9062220027
24	163	32	1	3	Within 100 Mtrs (Approx)	2min(Approx)	Nil	Indrarup Roy Chowdhury, Junior Chemist	9062220027
24	163	33	1	4	Within 100 Mtrs (Approx)	2min(Approx)	Nil	Indrarup Roy Chowdhury, Junior Chemist	9062220027
24	163	34	1	2	Within 100 Mtrs (Approx)	2min(Approx)	Nil	Humayun Kamal, Cooperative Dev. Officer	9432356480
24	163	35	1	4	Within 100 Mtrs (Approx)	2min(Approx)	Nil	Subrata Roy, Auditor Of Co-Op. Societies	9831814592
24	163	36	1	3	Within 100 Mtrs (Approx)	2min(Approx)	Nil	Subrata Roy, Auditor Of Co-Op. Societies	9831814592
24	163	37	1	5	Within 100 Mtrs (Approx)	2min(Approx)	Nil	Ajit Kumar Singh, Assisitant	9681046132
24	163	38	1	1	0	2min(Approx)	Nil	Ranadeb Banerjee, Assistant Teacher	9433422214
24	163	39	1	3	Within 100 Mtrs (Approx)	2min(Approx)	Nil	Ranadeb Banerjee, Assistant Teacher	9433422214
24	163	40	1	1	Within 100 Mtrs (Approx)	2min(Approx)	Nil	Ranadeb Banerjee, Assistant Teacher	9433422214
24	163	41	1	5	Within	2min(Approx)	Nil	Subrata Roy,	9831814592

MANUAL ON DISTRICT ELECTION MANAGEMENT PLANNING

					100 Mtrs (Approx)			Auditor Of Co-Op. Societies	
24	163	42	1	6	Within 100 Mtrs (Approx)	2min(Approx)	Nil	Subrata Roy, Auditor Of Co-Op. Societies	9831814592
24	163	43	1	2	Within 100 Mtrs (Approx)	2min(Approx)	Nil	Ranadeb Banerjee, Assistant Teacher	9433422214
24	163	44	1	3	Within 100 Mtrs (Approx)	2min(Approx)	Nil	Ranadeb Banerjee, Assistant Teacher	9433422214
24	163	45	1	3	Within 100 Mtrs (Approx)	2min(Approx)	Nil	Ranadeb Banerjee, Assistant Teacher	9433422214
24	163	46	1	5	Within 100 Mtrs (Approx)	2min(Approx)	Nil	Ajit Kumar Singh, Assisitant	9681046132
24	163	47	1	4	Within 100 Mtrs (Approx)	2min(Approx)	Nil	Ajit Kumar Singh, Assisitant	9681046132
24	163	48	1	1	Within 100 Mtrs (Approx)	2min(Approx)	Nil	Ajit Kumar Singh, Assisitant	9681046132
24	163	49	1	1	Within 100 Mtrs (Approx)	2min(Approx)	Nil	Ajit Kumar Singh, Assisitant	9681046132
24	163	50	1	5	Within 100 Mtrs (Approx)	2min(Approx)	Nil	Ajit Kumar Singh, Assisitant	9681046132
24	163	51	1	2	Within 100 Mtrs (Approx)	2min(Approx)	Nil	Ajit Kumar Singh, Assisitant	9681046132
24	163	52	1	3	Within 100 Mtrs (Approx)	2min(Approx)	Nil	Krishanu Ghosal, Sr. Auditor	79808604746
24	163	53	1	4	Within 100 Mtrs (Approx)	2min(Approx)	Nil	Ajit Kumar Singh, Assisitant	9681046132
24	163	54	1	4	Within 100 Mtrs (Approx)	2min(Approx)	Nil	Ajit Kumar Singh, Assisitant	9681046132
24	163	55	1	1	Within 100 Mtrs (Approx)	2min(Approx)	Nil	Indrarup Roy Chowdhury, Junior Chemist	9062220027
24	163	56	1	2	Within 100 Mtrs (Approx)	2min(Approx)	Nil	Sandeep Kumar Das, Senior Auditor	9088600168
24	163	57	1	3	Within 100 Mtrs	2min(Approx)	Nil	Sandeep Kumar Das,	9088600168

MANUAL ON DISTRICT ELECTION MANAGEMENT PLANNING

					(Approx)			Senior Auditor	
24	163	58	1	4	Within 100 Mtrs (Approx)	2min(Approx)	Nil	Sandeep Kumar Das, Senior Auditor	9088600168
24	163	59	1	4	Within 100 Mtrs (Approx)	2min(Approx)	Nil	Biswajit Bhattacharjee	7596989088
24	163	60	1	5	Within 100 Mtrs (Approx)	2min(Approx)	Nil	Biswajit Bhattacharjee	7596989088
24	163	61	1	6	Within 100 Mtrs (Approx)	2min(Approx)	Nil	Ritesh Kumar, Sr. Auditor	8709149093
24	163	62	1	3	Within 100 Mtrs (Approx)	2min(Approx)	Nil	Ritesh Kumar, Sr. Auditor	8709149093
24	163	63	1	1	Within 100 Mtrs (Approx)	2min(Approx)	Nil	Ritesh Kumar, Sr. Auditor	8709149093
24	163	64	1	10	Within 100 Mtrs (Approx)	2min(Approx)	Nil	Arindam Mukherjee, Assistant Staff Officer	9051451787
24	163	65	1	5	Within 100 Mtrs (Approx)	2min(Approx)	Nil	Arindam Mukherjee, Assistant Staff Officer	9051451787
24	163	66	1	3	Within 100 Mtrs (Approx)	2min(Approx)	Nil	Ritesh Kumar, Sr Auditor	8709149093
24	163	67	1	4	Within 100 Mtrs (Approx)	2min(Approx)	Nil	Krishanu Ghosal, Sr. Auditor	79808604746
24	163	68	1	2	Within 100 Mtrs (Approx)	2min(Approx)	Nil	Krishanu Ghosal, Sr. Auditor	79808604746
24	163	69	1	2	Within 100 Mtrs (Approx)	2min(Approx)	Nil	Krishanu Ghosal, Sr. Auditor	79808604746
24	163	70	1	3	Within 100 Mtrs (Approx)	2min(Approx)	Nil	Krishanu Ghosal, Sr. Auditor	79808604746
24	163	71	1	7	Within 100 Mtrs (Approx)	2min(Approx)	Nil	Krishanu Ghosal, Sr. Auditor	79808604746
24	163	72	1	1	0	2min(Approx)	Nil	Krishanu Ghosal, Sr. Auditor	79808604746
24	163	73	1	4	Within 100 Mtrs (Approx)	2min(Approx)	Nil	Krishanu Ghosal, Sr. Auditor	79808604746

MANUAL ON DISTRICT ELECTION MANAGEMENT PLANNING

24	163	74	1	3	Within 100 Mtrs (Approx)	2min(Approx)	Nil	Arindam Mukherjee, Assistant Staff Officer	9051451787
24	163	47	1	4	Within 100 Mtrs (Approx)	2min(Approx)	Nil	Amit Kumar Das, Sr. Auditor	9432851115
24	163	48	1	1	Within 100 Mtrs (Approx)	2min(Approx)	Nil	Amit Kumar Das, Sr. Auditor	9432851115
24	163	49	1	1	Within 100 Mtrs (Approx)	2min(Approx)	Nil	Amit Kumar Das, Sr. Auditor	9432851115
24	163	50	1	5	Within 100 Mtrs (Approx)	2min(Approx)	Nil	Amit Kumar Das, Sr. Auditor	9432851115
24	163	51	1	2	Within 100 Mtrs (Approx)	2min(Approx)	Nil	Amit Kumar Das, Sr. Auditor	9432851115
24	163	52	1	3	Within 100 Mtrs (Approx)	2min(Approx)	Nil	Amit Kumar Das, Sr. Auditor	9432851115
24	164	1	1	2	Within 100 Mtrs (Approx)	2 Mins (Approx)	N.A	Barun Kumar Shaw, Senior Auditor	9883565837
24	164	2	1	7	Within 100 Mtrs (Approx)	2 Mins (Approx)	N.A	Barun Kumar Shaw, Senior Auditor	9883565837
24	164	3	1	3	Within 100 Mtrs (Approx)	2 Mins (Approx)	N.A	Barun Kumar Shaw, Senior Auditor	9883565837
24	164	4	1	4	Within 100 Mtrs (Approx)	2 Mins (Approx)	N.A	Anand Kumar, Senior Auditor	9874533084
24	164	5	1	5	Within 100 Mtrs (Approx)	2 Mins (Approx)	N.A	Barun Kumar Shaw, Senior Auditor	9883565837
24	164	6	1	4	Within 100 Mtrs (Approx)	2 Mins (Approx)	N.A	Anand Kumar, Senior Auditor	9874533084
24	164	7	1	4	Within 100 Mtrs (Approx)	2 Mins (Approx)	N.A	Anand Kumar, Senior Auditor	9874533084
24	164	8	1	5	Within 100 Mtrs (Approx)	2 Mins (Approx)	N.A	Anand Kumar, Senior Auditor	9874533084
24	164	9	1	3	Within 100 Mtrs (Approx)	2 Mins (Approx)	N.A	Anand Kumar, Senior Auditor	9874533084
24	164	10	1	2	Within 100 Mtrs (Approx)	2 Mins (Approx)	N.A	Barun Kumar Shaw, Senior Auditor	9883565837

MANUAL ON DISTRICT ELECTION MANAGEMENT PLANNING

					(Approx)			Auditor	
24	164	11	1	4	Within 100 Mtrs (Approx)	2 Mins (Approx)	N.A	Rajib Prasad Shaw, Senior Accountant	9330138237
24	164	12	1	5	Within 100 Mtrs (Approx)	2 Mins (Approx)	N.A	Rajib Prasad Shaw, Senior Accountant	9330138237
24	164	13	1	5	Within 100 Mtrs (Approx)	2 Mins (Approx)	N.A	Rajib Prasad Shaw, Senior Accountant	9330138237
24	164	14	1	5	Within 100 Mtrs (Approx)	2 Mins (Approx)	N.A	Subir Pal, IMW	7603091507
24	164	15	1	4	Within 100 Mtrs (Approx)	2 Mins (Approx)	N.A	Rajib Prasad Shaw, Senior Accountant	9330138237
24	164	16	1	1	0	0	N.A	Subir Pal, IMW	7603091507
24	164	17	1	5	Within 100 Mtrs (Approx)	2 Mins (Approx)	N.A	Subir Pal, IMW	7603091507
24	164	18	1	1	0	0	N.A	Subir Pal, IMW	7603091507
24	164	19	1	2	Within 100 Mtrs (Approx)	2 Mins (Approx)	N.A	Prolay Biswas, CDO	9800336296
24	164	20	1	7	Within 100 Mtrs (Approx)	2 Mins (Approx)	N.A	Prolay Biswas, CDO	9800336296
24	164	21	1	1	0	0	N.A	Prolay Biswas, CDO	9800336296
24	164	22	1	7	Within 100 Mtrs (Approx)	2 Mins (Approx)	N.A	Prolay Biswas, CDO	9800336296
24	164	23	1	4	Within 100 Mtrs (Approx)	2 Mins (Approx)	N.A	Subir Pal, IMW	7603091507
24	164	24	1	2	Within 100 Mtrs (Approx)	2 Mins (Approx)	N.A	Subir Pal, IMW	7603091507
24	164	25	1	2	Within 100 Mtrs (Approx)	2 Mins (Approx)	N.A	Subir Pal, IMW	7603091507
24	164	26	1	2	Within 100 Mtrs (Approx)	2 Mins (Approx)	N.A	Sudip Karmakar, IMW	7603091518
24	164	27	1	4	Within 100 Mtrs (Approx)	2 Mins (Approx)	N.A	Sudip Karmakar, IMW	7603091518
24	164	28	1	2	Within 100 Mtrs (Approx)	2 Mins (Approx)	N.A	Sudip Karmakar, IMW	7603091518

MANUAL ON DISTRICT ELECTION MANAGEMENT PLANNING

24	164	29	1	5	Within 100 Mtrs (Approx)	2 Mins (Approx)	N.A	Sudip Karmakar, IMW	7603091518
24	164	30	1	5	Within 100 Mtrs (Approx)	2 Mins (Approx)	N.A	Sudip Karmakar, IMW	7603091518
24	164	31	1	4	Within 100 Mtrs (Approx)	2 Mins (Approx)	N.A	Sudip Karmakar, IMW	7603091518
24	164	32	1	4	Within 100 Mtrs (Approx)	2 Mins (Approx)	N.A	Asim Kumar Mallik, Assistant Supervisor	8648027857
24	164	33	1	4	Within 100 Mtrs (Approx)	2 Mins (Approx)	N.A	Asim Kumar Mallik, Assistant Supervisor	8648027857
24	164	34	1	2	Within 100 Mtrs (Approx)	2 Mins (Approx)	N.A	Asim Kumar Mallik, Assistant Supervisor	8648027857
24	164	35	1	2	Within 100 Mtrs (Approx)	2 Mins (Approx)	N.A	Asim Kumar Mallik, Assistant Supervisor	8648027857
24	164	36	1	2	0	0	N.A	Asim Kumar Mallik, Assistant Supervisor	8648027857
24	164	37	1	1	Within 100 Mtrs (Approx)	2 Mins (Approx)	N.A	Chandan Paul, UDA	7908067485
24	164	38	1	6	Within 100 Mtrs (Approx)	2 Mins (Approx)	N.A	Chandan Paul, UDA	7908067485
24	164	39	1	2	Within 100 Mtrs (Approx)	2 Mins (Approx)	N.A	Chandan Paul, UDA	7908067485
24	164	40	1	4	Within 100 Mtrs (Approx)	2 Mins (Approx)	N.A	Chandan Paul, UDA	7908067485
24	164	41	1	3	Within 100 Mtrs (Approx)	2 Mins (Approx)	N.A	Sounak Bhattacharya, IMW	7603091480
24	164	42	1	3	Within 100 Mtrs (Approx)	2 Mins (Approx)	N.A	Sounak Bhattacharya, IMW	7603091480
24	164	43	1	6	Within 100 Mtrs (Approx)	2 Mins (Approx)	N.A	Sounak Bhattacharya, IMW	7603091480
24	164	44	1	6	Within 100 Mtrs (Approx)	2 Mins (Approx)	N.A	Sounak Bhattacharya, IMW	7603091480

MANUAL ON DISTRICT ELECTION MANAGEMENT PLANNING

24	164	45	1	7	Within 100 Mtrs (Approx)	2 Mins (Approx)	N.A	Tapan Bandhopadhyay, CDO	8910332380
24	164	46	1	4	0	0	N.A	Tapan Bandhopadhyay, CDO	8910332380
24	164	47	1	1	Within 100 Mtrs (Approx)	2 Mins (Approx)	N.A	Tapan Bandhopadhyay, CDO	8910332380
24	164	48	1	2	Within 100 Mtrs (Approx)	2 Mins (Approx)	N.A	Tapan Bandhopadhyay, CDO	8910332380
24	164	49	1	3	Within 100 Mtrs (Approx)	2 Mins (Approx)	N.A	Tapan Bandhopadhyay, CDO	8910332380
24	164	50	1	2	Within 100 Mtrs (Approx)	2 Mins (Approx)	N.A	Tapan Bandhopadhyay, CDO	8910332380
24	164	51	1	4	Within 100 Mtrs (Approx)	2 Mins (Approx)	N.A	Najmul Hassan, CDO	8902976392
24	164	52	1	2	Within 100 Mtrs (Approx)	2 Mins (Approx)	N.A	Najmul Hassan, CDO	8902976392
24	164	53	1	4	Within 100 Mtrs (Approx)	2 Mins (Approx)	N.A	Najmul Hassan, CDO	8902976392
24	164	54	1	4	Within 100 Mtrs (Approx)	2 Mins (Approx)	N.A	Najmul Hassan, CDO	8902976392
24	164	55	1	4	Within 100 Mtrs (Approx)	2 Mins (Approx)	N.A	Najmul Hassan, CDO	8902976392
24	164	56	1	4	Within 100 Mtrs (Approx)	2 Mins (Approx)	N.A	Deep Narayan Chowdhury, Senior Accountant	9830161365
24	164	57	1	2	Within 100 Mtrs (Approx)	2 Mins (Approx)	N.A	Deep Narayan Chowdhury, Senior Accountant	9830161365
24	164	58	1	4	Within 100 Mtrs (Approx)	2 Mins (Approx)	N.A	Deep Narayan Chowdhury, Senior Accountant	9830161365
24	164	59	1	2	Within 100 Mtrs (Approx)	2 Mins (Approx)	N.A	Deep Narayan Chowdhury, Senior Accountant	9830161365
24	164	60	1	2	Within 100 Mtrs (Approx)	2 Mins (Approx)	N.A	Deep Narayan Chowdhury, Senior Accountant	9830161365

MANUAL ON DISTRICT ELECTION MANAGEMENT PLANNING

24	164	61	1	4	Within 100 Mtrs (Approx)	2 Mins (Approx)	N.A	Deep Narayan Chowdhury, Senior Accountant	9830161365
24	164	62	1	3	Within 100 Mtrs (Approx)	2 Mins (Approx)	N.A	Somnath Biswas, CDO	9330975093
24	164	63	1	4	Within 100 Mtrs (Approx)	2 Mins (Approx)	N.A	Somnath Biswas, CDO	9330975093
24	164	64	1	6	Within 100 Mtrs (Approx)	2 Mins (Approx)	N.A	Somnath Biswas, CDO	9330975093
24	164	65	1	3	Within 100 Mtrs (Approx)	2 Mins (Approx)	N.A	Somnath Biswas, CDO	9330975093
24	164	66	1	1	Within 100 Mtrs (Approx)	2 Mins (Approx)	N.A	Somnath Biswas, CDO	9330975093
24	164	67	1	4	Within 100 Mtrs (Approx)	2 Mins (Approx)	N.A	Somnath Biswas, CDO	9330975093
24	164	68	1	2	Within 100 Mtrs (Approx)	2 Mins (Approx)	N.A	Somnath Biswas, CDO	9330975093
24	164	69	1	2	Within 100 Mtrs (Approx)	2 Mins (Approx)	N.A	Brishnik Majumder, IMW	9830740103
24	164	70	1	4	Within 100 Mtrs (Approx)	2 Mins (Approx)	N.A	Brishnik Majumder, IMW	9830740103
24	164	71	1	3	Within 100 Mtrs (Approx)	2 Mins (Approx)	N.A	Brishnik Majumder, IMW	9830740103
24	164	72	1	1	Within 100 Mtrs (Approx)	2 Mins (Approx)	N.A	Brishnik Majumder, IMW	9830740103
24	164	73	1	2	Within 100 Mtrs (Approx)	2 Mins (Approx)	N.A	Brishnik Majumder, IMW	9830740103
24	164	74	1	2	Within 100 Mtrs (Approx)	2 Mins (Approx)	N.A	Brishnik Majumder, IMW	9830740103
24	164	75	1	1	Within 100 Mtrs (Approx)	2 Mins (Approx)	N.A	Brishnik Majumder, IMW	9830740103
24	164	76	1	1	Within 100 Mtrs (Approx)	2 Mins (Approx)	N.A	Brishnik Majumder, IMW	9830740103
24	164	77	1	8	Within 100 Mtrs (Approx)	2 Mins (Approx)	N.A	Brishnik Majumder, IMW	9830740103
24	164	78	1	8	Within	2 Mins	N.A	Chandan	7908067485

MANUAL ON DISTRICT ELECTION MANAGEMENT PLANNING

					100 Mtrs (Approx)	(Approx)		Paul,UDA	
24	164	79	1	2	Within 100 Mtrs (Approx)	2 Mins (Approx)	N.A	Tapan Kumar Mondal, Assistant Supervisor	8777039867
24	164	80	1	3	Within 100 Mtrs (Approx)	2 Mins (Approx)	N.A	Tapan Kumar Mondal, Assistant Supervisor	8777039867
24	164	81	1	5	Within 100 Mtrs (Approx)	2 Mins (Approx)	N.A	Tapan Kumar Mondal, Assistant Supervisor	8777039867
24	164	82	1	6	Within 100 Mtrs (Approx)	2 Mins (Approx)	N.A	Tapan Kumar Mondal, Assistant Supervisor	8777039867
24	164	83	1	4	Within 100 Mtrs (Approx)	2 Mins (Approx)	N.A	Tapan Kumar Mondal, Assistant Supervisor	8777039867
24	164	84	1	2	Within 100 Mtrs (Approx)	2 Mins (Approx)	N.A	Tapan Kumar Mondal, Assistant Supervisor	8777039867
24	164	85	1	2	Within 100 Mtrs (Approx)	2 Mins (Approx)	N.A	Tapan Kumar Mondal, Assistant Supervisor	8777039867
24	164	86	1	5	Within 100 Mtrs (Approx)	2 Mins (Approx)	N.A	Pranab Kumar Naskar,CDO	9007964345
24	164	87	1	2	Within 100 Mtrs (Approx)	2 Mins (Approx)	N.A	Pranab Kumar Naskar,CDO	9007964345
24	164	88	1	3	Within 100 Mtrs (Approx)	2 Mins (Approx)		Pranab Kumar Naskar,CDO	9007964345
24	164	89	1	3	Within 100 Mtrs (Approx)	2 Mins (Approx)		Pranab Kumar Naskar,CDO	9007964345
24	164	90	1	4	Within 100 Mtrs (Approx)	2 Mins (Approx)		Pranab Kumar Naskar,CDO	9007964345
24	165	1	1	2	100 Mtrs. Approx.	2 Mins Approx	Nil	Bipin Kumar	8210860488
24	165	2	1	2	100 Mtrs. Approx.	2 Mins Approx	Nil	Bipin Kumar	8210860488
24	165	3	1	6	100 Mtrs. Approx.	2 Mins Approx	Nil	Bipin Kumar	8210860488
24	165	4	1	6	100 Mtrs.	2 Mins Approx	Nil	Bipin Kumar	8210860488

MANUAL ON DISTRICT ELECTION MANAGEMENT PLANNING

					Approx.				
24	165	5	1	4	100 Mtrs. Approx.	2 Mins Approx	Nil	Bipin Kumar	8210860488
24	165	6	1	3	100 Mtrs. Approx.	2 Mins Approx	Nil	Bipin Kumar	8210860488
24	165	7	1	8	100 Mtrs. Approx.	2 Mins Approx	Nil	Vipul Nehra	8077845790
24	165	8	1	3	100 Mtrs. Approx.	2 Mins Approx	Nil	Vipul Nehra	8077845790
24	165	9	1	2	100 Mtrs. Approx.	2 Mins Approx	Nil	Vipul Nehra	8077845790
24	165	10	1	15	100 Mtrs. Approx.	2 Mins Approx	Nil	Piyush Ranjan	8210007330
24	165	11	1	4	100 Mtrs. Approx.	2 Mins Approx	Nil	Piyush Ranjan	8210007330
24	165	12	1	4	100 Mtrs. Approx.	2 Mins Approx	Nil	Piyush Ranjan	8210007330
24	165	13	1	2	100 Mtrs. Approx.	2 Mins Approx	Nil	Piyush Ranjan	8210007330
24	165	14	1	1	0	0	Nil	Rajib Biswas	9734548594
24	165	15	1	5	100 Mtrs. Approx.	2 Mins Approx	Nil	Sourajit Saha	8100173956
24	165	16	1	3	100 Mtrs. Approx.	2 Mins Approx	Nil	Sourajit Saha	8100173956
24	165	17	1	2	100 Mtrs. Approx.	2 Mins Approx	Nil	Sourajit Saha	8100173956
24	165	18	1	2	100 Mtrs. Approx.	2 Mins Approx	Nil	Sourajit Saha	8100173956
24	165	19	1	2	100 Mtrs. Approx.	2 Mins Approx	Nil	Sourajit Saha	8100173956
24	165	20	1	5	100 Mtrs. Approx.	2 Mins Approx	Nil	Sourajit Saha	8100173956
24	165	21	1	5	100 Mtrs. Approx.	2 Mins Approx	Nil	Pabitra Roy	9883901301
24	165	22	1	5	100 Mtrs. Approx.	2 Mins Approx	Nil	Pabitra Roy	9883901301
24	165	23	1	4	100 Mtrs. Approx.	2 Mins Approx	Nil	Pabitra Roy	9883901301
24	165	24	1	3	100 Mtrs. Approx.	2 Mins Approx	Nil	Pabitra Roy	9883901301
24	165	25	1	3	100 Mtrs. Approx.	2 Mins Approx	Nil	Pabitra Roy	9883901301
24	165	26	1	7	100 Mtrs. Approx.	2 Mins Approx	Nil	Subhankar Bhattacharya	7679780137
24	165	27	1	3	100 Mtrs. Approx.	2 Mins Approx	Nil	Subhankar Bhattacharya	7679780137
24	165	28	1	8	100 Mtrs. Approx.	2 Mins Approx	Nil	Subrata Kumar Seal	74369641799
24	165	29	1	5	100 Mtrs. Approx.	2 Mins Approx	Nil	Subrata Kumar Seal	74369641799
24	165	30	1	3	100 Mtrs.	2 Mins Approx	Nil	Mrinmay	9231903300

MANUAL ON DISTRICT ELECTION MANAGEMENT PLANNING

					Approx.			Prasad	
24	165	31	1	5	100 Mtrs. Approx.	2 Mins Approx	Nil	Mrinmay Prasad	9231903300
24	165	32	1	5	100 Mtrs. Approx.	2 Mins Approx	Nil	Mrinmay Prasad	9231903300
24	165	33	1	10	100 Mtrs. Approx.	2 Mins Approx	Nil	Mrinmay Prasad	9231903300
24	165	34	1	2	100 Mtrs. Approx.	2 Mins Approx	Nil	Subhankar Bhattacharya	7679780137
24	165	35	1	2	100 Mtrs. Approx.	2 Mins Approx	Nil	Subhankar Bhattacharya	7679780137
24	165	36	1	7	100 Mtrs. Approx.	2 Mins Approx	Nil	Subrata Kumar Seal	74369641799
24	165	37	1	7	100 Mtrs. Approx.	2 Mins Approx	Nil	Swapan Saha	7980118073
24	165	38	1	2	100 Mtrs. Approx.	2 Mins Approx	Nil	Rajib Biswas	9734548594
24	165	39	1	1	0	0	Nil	Rajib Biswas	9734548594
24	165	40	1	3	100 Mtrs. Approx.	2 Mins Approx	Nil	Swapan Saha	7980118073
24	165	41	1	1	0	0	Nil	Swapan Saha	7980118073
24	165	42	1	4	100 Mtrs. Approx.	2 Mins Approx	Nil	Swapan Saha	7980118073
24	165	43	1	4	100 Mtrs. Approx.	2 Mins Approx	Nil	Vipul Nehra	8077845790
24	165	44	1	2	100 Mtrs. Approx.	2 Mins Approx	Nil	Vipul Nehra	8077845790
24	165	45	1	4	100 Mtrs. Approx.	2 Mins Approx	Nil	Sandip Sardar	7603091423
24	165	46	1	4	100 Mtrs. Approx.	2 Mins Approx	Nil	Sandip Sardar	7603091423
24	165	47	1	3	100 Mtrs. Approx.	2 Mins Approx	Nil	Sandip Sardar	7603091423
24	165	48	1	2	100 Mtrs. Approx.	2 Mins Approx	Nil	Sandip Sardar	7603091423
24	165	49	1	4	100 Mtrs. Approx.	2 Mins Approx	Nil	Sandip Sardar	7603091423
24	165	50	1	3	100 Mtrs. Approx.	2 Mins Approx	Nil	Sandip Sardar	7603091423
24	165	51	1	4	100 Mtrs. Approx.	2 Mins Approx	Nil	Sandip Sardar	7603091423
24	165	52	1	3	100 Mtrs. Approx.	2 Mins Approx	Nil	Rajib Biswas	9734548594
24	165	53	1	3	100 Mtrs. Approx.	2 Mins Approx	Nil	Rajib Biswas	9734548594
24	165	54	1	3	100 Mtrs.	2 Mins Approx	Nil	Rajib Biswas	9734548594

MANUAL ON DISTRICT ELECTION MANAGEMENT PLANNING

					Approx.				
24	165	55	1	5	100 Mtrs. Approx.	2 Mins Approx	Nil	Rajib Biswas	9734548594
24	165	56	1	6	100 Mtrs. Approx.	2 Mins Approx	Nil	Rajib Biswas	9734548594
24	165	57	1	5	100 Mtrs. Approx.	2 Mins Approx	Nil	Buddhadev Mandal	6289353513
24	165	58	1	2	100 Mtrs. Approx.	2 Mins Approx	Nil	Samaresh Das	9748819482
24	165	59	1	2	100 Mtrs. Approx.	2 Mins Approx	Nil	Samaresh Das	9748819482
24	165	60	1	15	100 Mtrs. Approx.	2 Mins Approx	Nil	Samaresh Das	9748819482
24	165	61	1	13	100 Mtrs. Approx.	2 Mins Approx	Nil	Dibyesh Sen	9874088314
24	165	62	1	4	100 Mtrs. Approx.	2 Mins Approx	Nil	Dibyesh Sen	9874088314
24	165	63	1	10	100 Mtrs. Approx.	2 Mins Approx	Nil	Buddhadev Mandal	6289353513
24	165	64	1	5	100 Mtrs. Approx.	2 Mins Approx	Nil	Subhankar Bhattacharya	7679780137
24	165	65	1	1	0	0	Nil	Mrinmay Prasad	9231903300
24	165	66	1	1	0	0	Nil	Subrata Kumar Seal	74369641799
24	165	67	1	3	100 Mtrs. Approx.	2 Mins Approx	Nil	Swapan Saha	7980118073
24	166	1	2	4	Within 100 Meter (Approx)	30 Minutes	Nil	Aniruddha Kadia Inspector, KMC	9836211375
24	166	2	1	3	Within 100 Meter (Approx)	30 Minutes	Nil	Aniruddha Kadia Inspector, KMC	9836211376
24	166	3	1	3	Within 100 Meter (Approx)	30 Minutes	Nil	Aniruddha Kadia Inspector, KMC	9836211377
24	166	4	1	3	Within 100 Meter (Approx)	30 Minutes	Nil	Aniruddha Kadia Inspector, KMC	9836211378
24	166	5	1	4	Within 100 Meter (Approx)	30 Minutes	Nil	Aniruddha Kadia Inspector, KMC	9836211379
24	166	6	1	1	Within 100 Meter (Approx)	30 Minutes	Nil	Aniruddha Kadia Inspector, KMC	9836211380
24	166	7	1	2	Within	30 Minutes	Nil	Biswanath	8240840040

MANUAL ON DISTRICT ELECTION MANAGEMENT PLANNING

					100 Meter (Approx)			Pradhan Assistant Teacher, KPSC	
24	166	8	1	4	Within 100 Meter (Approx)	30 Minutes	Nil	Biswanath Pradhan Assistant Teacher, KPSC	8240840040
24	166	9	1	3	Within 100 Meter (Approx)	30 Minutes	Nil	Biswanath Pradhan Assistant Teacher, KPSC	8240840040
24	166	10	1	3	Within 100 Meter (Approx)	30 Minutes	Nil	Biswanath Pradhan Assistant Teacher, KPSC	8240840040
24	166	11	1	2	Within 100 Meter (Approx)	30 Minutes	Nil	Biswanath Pradhan Assistant Teacher, KPSC	8240840040
24	166	12	2	4	Within 100 Meter (Approx)	25 Minutes	Nil	Biswanath Pradhan Assistant Teacher, KPSC	8240840040
24	166	13	1	3	Within 100 Meter (Approx)	25 Minutes	Nil	Supravat Jana Inspector, KMC	9674656158
24	166	14	1	3	Within 100 Meter (Approx)	25 Minutes	Nil	Supravat Jana Inspector, KMC	9674656159
24	166	15	1	2	Within 100 Meter (Approx)	25 Minutes	Nil	Supravat Jana Inspector, KMC	9674656155
24	166	16	1	4	Within 100 Meter (Approx)	25 Minutes	Nil	Supravat Jana Inspector, KMC	9674656156
24	166	17	1	2	Within 100 Meter (Approx)	25 Minutes	Nil	Supravat Jana Inspector, KMC	9674656157
24	166	18	1	5	Within 100 Meter (Approx)	25 Minutes	Nil	Monojit Bhattacharya Inspector, K.M.C.	8584857880
24	166	19	1	6	Within 100 Meter (Approx)	25 Minutes	Nil	Monojit Bhattacharya Inspector, K.M.C.	8584857881
24	166	20	1	3	Within 100 Meter (Approx)	25 Minutes	Nil	Monojit Bhattacharya Inspector, K.M.C.	8584857876
24	166	21	1	5	Within 100 Meter (Approx)	25 Minutes	Nil	Monojit Bhattacharya Inspector,	8584857877

MANUAL ON DISTRICT ELECTION MANAGEMENT PLANNING

								K.M.C.	
24	166	22	1	2	Within 100 Meter (Approx)	25 Minutes	Nil	Monojit Bhattacharya Inspector, K.M.C.	8584857878
24	166	23	1	4	Within 100 Meter (Approx)	25 Minutes	Nil	Monojit Bhattacharya Inspector, K.M.C.	8584857879
24	166	24	1	6	Within 100 Meter (Approx)	25 Minutes	Nil	Biplob Mondal Junior Assistant, KMC	7278913695
24	166	25	1	7	Within 100 Meter (Approx)	25 Minutes	Nil	Biplob Mondal Junior Assistant, KMC	7278913695
24	166	26	1	3	Within 100 Meter (Approx)	25 Minutes	Nil	Biplob Mondal Junior Assistant, KMC	7278913695
24	166	27	1	3	Within 100 Meter (Approx)	25 Minutes	Nil	Biplob Mondal Juniour Assistant, KMC	7278913695
24	166	28	1	2	Within 100 Meter (Approx)	25 Minutes	Nil	Biplob Mondal Juniour Assistant, KMC	7278913695
24	166	29	1	6	Within 100 Meter (Approx)	25 Minutes	Nil	Anujit Ghosh Inspector, KMC	7278790686
24	166	30	1	2	Within 100 Meter (Approx)	25 Minutes	Nil	Anujit Ghosh Inspector, KMC	7278790686
24	166	31	1	3	Within 100 Meter (Approx)	25 Minutes	Nil	Anujit Ghosh Inspector, KMC	7278790686
24	166	32	1	4	Within 100 Meter (Approx)	25 Minutes	Nil	Anujit Ghosh Inspector, KMC	7278790686
24	166	33	1	6	Within 100 Meter (Approx)	25 Minutes	Nil	Anujit Ghosh Inspector, KMC	7278790686
24	166	34	1	1	Within 100 Meter (Approx)	20 Minutes	Nil	Sirajuddin Ahamed Inspector, KMC	7980047835
24	166	35	1	2	Within 100 Meter (Approx)	20 Minutes	Nil	Sirajuddin Ahamed Inspector, KMC	7980047835

MANUAL ON DISTRICT ELECTION MANAGEMENT PLANNING

24	166	36	1	3	Within 100 Meter (Approx)	20 Minutes	Nil	Sirajuddin Ahamed Inspector, KMC	7980047835
24	166	37	1	3	Within 100 Meter (Approx)	20 Minutes	Nil	Sirajuddin Ahamed Inspector, KMC	7980047835
24	166	38	1	1	Within 100 Meter (Approx)	20 Minutes	Nil	Sirajuddin Ahamed Inspector, KMC	7980047835
24	166	39	1	2	Within 100 Meter (Approx)	20 Minutes	Nil	Sirajuddin Ahamed Inspector, KMC	7980047835
24	166	40	1	1	Within 100 Meter (Approx)	25 Minutes	Nil	Sirajuddin Ahamed Inspector, KMC	7980047835
24	166	41	1	1	Within 100 Meter (Approx)	20 Minutes	Nil	Sirajuddin Ahamed Inspector, KMC	7980047835
24	166	42	1	1	Within 100 Meter (Approx)	20 Minutes	Nil	Sirajuddin Ahamed Inspector, KMC	7980047835
24	166	43	1	4	Within 100 Meter (Approx)	25 Minutes	Nil	Sirajuddin Ahamed Inspector, KMC	7980047835
24	166	44	1	4	Within 100 Meter (Approx)	25 Minutes	Nil	Ayon Das Assistant Teacher, KPSC	8777897997
24	166	45	1	1	Within 100 Meter (Approx)	25 Minutes	Nil	Ayon Das Assistant Teacher, KPSC	8777897997
24	166	46	1	3	Within 100 Meter (Approx)	25 Minutes	Nil	Ayon Das Assistant Teacher, KPSC	8777897997
24	166	47	1	1	Within 100 Meter (Approx)	25 Minutes	Nil	Ayon Das Assistant Teacher, KPSC	8777897997
24	166	48	1	5	Within 100 Meter (Approx)	20 Minutes	Nil	Ayon Das Assistant Teacher, KPSC	8777897997
24	166	49	1	4	Within 100 Meter (Approx)	20 Minutes	Nil	Ayon Das Assistant Teacher, KPSC	8777897997
24	166	50	1	2	Within 100 Meter (Approx)	20 Minutes	Nil	Ayon Das Assistant Teacher, KPSC	8777897997

MANUAL ON DISTRICT TELELECTION MANAGEMENT PLANNING

24	166	51	1	10	Within 100 Meter (Approx)	20 Minutes	Nil	Santanu Debnath Inspector, KMC	9830941718
24	166	52	1	2	Within 100 Meter (Approx)	20 Minutes	Nil	Santanu Debnath Inspector, KMC	9830941718
24	166	53	1	3	Within 100 Meter (Approx)	20 Minutes	Nil	Santanu Debnath Inspector, KMC	9830941718
24	166	54	1	6	Within 100 Meter (Approx)	20 Minutes	Nil	Santanu Debnath Inspector, KMC	9830941718
24	166	55	1	5	Within 100 Meter (Approx)	20 Minutes	Nil	Anil Kumar Das Assistant Manager, KMC	7278168155
24	166	56	1	2	Within 100 Meter (Approx)	20 Minutes	Nil	Anil Kumar Das Assistant Manager, KMC	7278168155
24	166	57	1	8	Within 100 Meter (Approx)	20 Minutes	Nil	Anil Kumar Das Assistant Manager, KMC	7278168155
24	166	58	1	3	Within 100 Meter (Approx)	20 Minutes	Nil	Anil Kumar Das Assistant Manager, KMC	7278168155
24	166	59	1	2	Within 100 Meter (Approx)	20 Minutes	Nil	Anil Kumar Das Assistant Manager, KMC	7278168155
24	166	60	1	2	Within 100 Meter (Approx)	20 Minutes	Nil	Santanu Saha Inspector, KMC	8910658021
24	166	61	1	2	Within 100 Meter (Approx)	20 Minutes	Nil	Santanu Saha Inspector, KMC	8910658021
24	166	62	1	2	Within 100 Meter (Approx)	20 Minutes	Nil	Santanu Saha Inspector, KMC	8910658021
24	166	63	1	2	Within 100 Meter (Approx)	20 Minutes	Nil	Santanu Saha Inspector, KMC	8910658021

MANUAL ON DISTRICT ELECTION MANAGEMENT PLANNING

24	166	64	1	2	Within 100 Meter (Approx)	20 Minutes	Nil	Sambya Mitra Inspector, KMC	7003688623
24	166	65	1	4	Within 100 Meter (Approx)	20 Minutes	Nil	Sambya Mitra Inspector, KMC	7003688623
24	166	66	1	2	Within 100 Meter (Approx)	20 Minutes	Nil	Sambya Mitra Inspector, KMC	8910658021
24	166	67	1	3	Within 100 Meter (Approx)	20 Minutes	Nil	Sambya Mitra Inspector, KMC	7003688623
24	166	68	1	2	Within 100 Meter (Approx)	20 Minutes	Nil	Sambya Mitra Inspector, KMC	7003688623
24	166	69	1	2	Within 100 Meter (Approx)	20 Minutes	Nil	Sambya Mitra Inspector, KMC	7003688623
24	166	70	1	1	Within 100 Meter (Approx)	20 Minutes	Nil	Sambya Mitra Inspector, KMC	7003688623
24	167	1	1	1	0	0	N.A.	Abir Halder, Sr. Auditor	9735633002
24	167	2	1	1	0	0	N.A.	Abir Halder, Sr. Auditor	9735633002
24	167	3	1	1	0	0	N.A.	Abir Halder, Sr. Auditor	9735633002
24	167	4	1	1	0	0	N.A.	Abir Halder, Sr. Auditor	9735633002
24	167	5	1	4	Within 100 Mtrs (Approx)	2 Minutes (Approx)	N.A.	Abir Halder, Sr. Auditor	9735633002
24	167	6	1	2	Within 100 Mtrs (Approx)	2 Minutes (Approx)	N.A.	Abir Halder, Sr. Auditor	9735633002
24	167	7	1	3	Within 100 Mtrs (Approx)	2 Minutes (Approx)	N.A.	Abir Halder, Sr. Auditor	9735633002
24	167	8	1	1	0	0	N.A.	Abir Halder, Sr. Auditor	9735633002
24	167	9	1	3	Within 100 Mtrs (Approx)	2 Minutes (Approx)	N.A.	Abir Halder, Sr. Auditor	9735633002
24	167	10	1	3	Within 100 Mtrs (Approx)	2 Minutes (Approx)	N.A.	Abir Halder, Sr. Auditor	9735633002
24	167	11	1	3	Within 100 Mtrs (Approx)	2 Minutes (Approx)	N.A.	Abir Halder, Sr. Auditor	9735633002
24	167	12	1	2	Within	2 Minutes	N.A.	Abir Halder,	9735633002

MANUAL ON DISTRICT ELECTION MANAGEMENT PLANNING

					100 Mtrs (Approx)	(Approx)		Sr. Auditor	
24	167	13	1	2	Within 100 Mtrs (Approx)	2 Minutes (Approx)	N.A.	Tapas Halder , Sr. Auditor	9748887852
24	167	14	1	5	Within 100 Mtrs (Approx)	2 Minutes (Approx)	N.A.	Tapas Halder , Sr. Auditor	9748887852
24	167	15	1	2	Within 100 Mtrs (Approx)	2 Minutes (Approx)	N.A.	Tapas Halder , Sr. Auditor	9748887852
24	167	16	1	6	Within 100 Mtrs (Approx)	2 Minutes (Approx)	N.A.	Tapas Halder , Sr. Auditor	9748887852
24	167	17	1	2	Within 100 Mtrs (Approx)	2 Minutes (Approx)	N.A.	Tapas Halder , Sr. Auditor	9748887852
24	167	18	1	5	Within 100 Mtrs (Approx)	2 Minutes (Approx)	N.A.	Tapas Halder , Sr. Auditor	9748887852
24	167	19	1	2	Within 100 Mtrs (Approx)	2 Minutes (Approx)	N.A.	Saikat Kumar Mondal , Sr. Auditor	9932578915
24	167	20	1	2	Within 100 Mtrs (Approx)	2 Minutes (Approx)	N.A.	Tapas Halder , Sr. Auditor	9748887852
24	167	21	1	3	Within 100 Mtrs (Approx)	2 Minutes (Approx)	N.A.	Saikat Kumar Mondal , Sr. Auditor	9932578915
24	167	22	1	2	Within 100 Mtrs (Approx)	2 Minutes (Approx)	N.A.	Saikat Kumar Mondal , Sr. Auditor	9932578915
24	167	23	1	2	Within 100 Mtrs (Approx)	2 Minutes (Approx)	N.A.	Saikat Kumar Mondal , Sr. Auditor	9932578915
24	167	24	1	2	Within 100 Mtrs (Approx)	2 Minutes (Approx)	N.A.	Saikat Kumar Mondal , Sr. Auditor	9932578915
24	167	25	1	2	Within 100 Mtrs (Approx)	2 Minutes (Approx)	N.A.	Sourav Ghosh , Sr. Auditor	9668785602
24	167	26	1	1	0	0	N.A.	Sourav Ghosh , Sr. Auditor	9668785602
24	167	27	1	2	Within 100 Mtrs(Appr ox)	2 Minutes (Approx)	N.A.	Sourav Ghosh , Sr. Auditor	9668785602
24	167	28	1	1	0	0	N.A.	Sourav Ghosh , Sr. Auditor	9668785602
24	167	29	1	1	0	0	N.A.	Sourav Ghosh , Sr. Auditor	9668785602

MANUAL ON DISTRICT ELECTION MANAGEMENT PLANNING

24	167	30	1	6	Within 100 Mtrs(Approx)	2 Minutes (Approx)	N.A.	Sourav Ghosh , Sr. Auditor	9668785602
24	167	31	1	1	0	0	N.A.	Sourav Ghosh , Sr. Auditor	9668785602
24	167	32	1	4	Within 100 Mtrs (Approx)	2 Minutes (Approx)	N.A.	Sourav Ghosh , Sr. Auditor	9668785602
24	167	33	1	2	Within 100 Mtrs (Approx)	2 Minutes (Approx)	N.A.	Sourav Ghosh , Sr. Auditor	9668785602
24	167	34	1	1	0	0	N.A.	Sourav Ghosh , Sr. Auditor	9668785602
24	167	35	1	2	Within 100 Mtrs (Approx)	2 Minutes (Approx)	N.A.	Deb jyoti Mitra , Sr. Auditor	9903791384
24	167	36	1	6	Within 100 Mtrs (Approx)	2 Minutes (Approx)	N.A.	Deb jyoti Mitra , Sr. Auditor	9903791384
24	167	37	1	3	Within 100 Mtrs (Approx)	2 Minutes (Approx)	N.A.	Deb jyoti Mitra , Sr. Auditor	9903791384
24	167	38	1	2	Within 100 Mtrs (Approx)	2 Minutes (Approx)	N.A.	Deb jyoti Mitra , Sr. Auditor	9903791384
24	167	39	1	1	0	0	N.A.	Deb jyoti Mitra , Sr. Auditor	9903791384
24	167	40	1	1	0	0	N.A.	Deb jyoti Mitra , Sr. Auditor	9903791384
24	167	41	1	3	Within 100 Mtrs (Approx)	2 Minutes (Approx)	N.A.	Deb jyoti Mitra , Sr. Auditor	9903791384
24	167	42	1	2	Within 100 Mtrs (Approx)	2 Minutes (Approx)	N.A.	Deb jyoti Mitra , Sr. Auditor	9903791384
24	167	43	1	3	Within 100 Mtrs (Approx)	2 Minutes (Approx)	N.A.	Deb jyoti Mitra , Sr. Auditor	9903791384
24	167	44	1	2	Within 100 Mtrs(Approx)	2 Minutes (Approx)	N.A.	Proj jwal Dey , Auditor	9051785619
24	167	45	1	1	0	0	N.A.	Proj jwal Dey , Auditor	9051785619
24	167	46	1	3	Within 100 Mtrs(Approx)	2 Minutes (Approx)	N.A.	Proj jwal Dey , Auditor	9051785619
24	167	47	1	1	0	0	N.A.	Proj jwal Dey , Auditor	9051785619
24	167	48	1	1	0	0	N.A.	Proj jwal Dey ,	9051785619

MANUAL ON DISTRICT ELECTION MANAGEMENT PLANNING

								Auditor	
24	167	49	1	1	0	0	N.A.	Projjwal Dey , Auditor	9051785619
24	167	50	1	2	Within 100 Mtrs (Approx)	2 Minutes (Approx)	N.A.	Projjwal Dey , Auditor	9051785619
24	167	51	1	2	Within 100 Mtrs (Approx)	2 Minutes (Approx)	N.A.	Projjwal Dey , Auditor	9051785619
24	167	52	1	8	Within 100 Mtrs (Approx)	2 Minutes (Approx)	N.A.	Projjwal Dey , Auditor	9051785619
24	167	53	1	5	Within 100 Mtrs (Approx)	2 Minutes (Approx)	N.A.	Projjwal Dey , Auditor	9051785619
24	167	54	1	5	Within 100 Mtrs (Approx)	2 Minutes (Approx)	N.A.	Suman Chakraborty , Sr. Auditor	9432079451
24	167	55	1	3	Within 100 Mtrs (Approx)	2 Minutes (Approx)	N.A.	Suman Chakraborty , Sr. Auditor	9432079451
24	167	56	1	2	Within 100 Mtrs (Approx)	2 Minutes (Approx)	N.A.	Suman Chakraborty , Sr. Auditor	9432079451
24	167	57	1	1	0	0	N.A.	Suman Chakraborty , Sr. Auditor	9432079451
24	167	58	1	1	0	0	N.A.	Suman Chakraborty , Sr. Auditor	9432079451
24	167	59	1	2	Within 100 Mtrs (Approx)	2 Minutes (Approx)	N.A.	Suman Chakraborty , Sr. Auditor	9432079451
24	167	60	1	3	Within 100 Mtrs (Approx)	2 Minutes (Approx)	N.A.	Suman Chakraborty , Sr. Auditor	9432079451
24	167	61	1	1	0	0	N.A.	Suman Chakraborty , Sr. Auditor	9432079451
24	167	62	1	2	Within 100 Mtrs (Approx)	2 Minutes (Approx)	N.A.	Suman Chakraborty , Sr. Auditor	9432079451
24	167	63	1	1	0	0	N.A.	Md. Imran Ali , Sr. Auditor	9804230945
24	167	64	1	1	0	0	N.A.	Md. Imran Ali , Sr. Auditor	9804230945
24	167	65	1	1	0	0	N.A.	Md. Imran Ali , Sr. Auditor	9804230945
24	167	66	1	1	0	0	N.A.	Md. Imran Ali , Sr. Auditor	9804230945
24	167	67	1	1	0	0	N.A.	Md. Imran Ali	9804230945

MANUAL ON DISTRICT ELECTION MANAGEMENT PLANNING

								, Sr. Auditor	
24	167	68	1	1	0	0	N.A.	Md. Imran Ali	9804230945
24	167	69	1	1	0	0	N.A.	, Sr. Auditor Md. Imran Ali	9804230945
24	167	70	1	3	Within 100 Mtrs(Appr ox)	2 Minutes (Approx)	N.A.	Md. Imran Ali	9804230945
24	167	71	1	1	0	0	N.A.	, Sr. Auditor Md. Imran Ali	9804230945
24	167	72	1	1	0	0	N.A.	, Sr. Auditor Md. Imran Ali	9804230945
24	167	73	1	2	Within 100 Mtrs (Approx)	2 Minutes (Approx)	N.A.	Md. Imran Ali	9804230945
24	167	74	1	2	Within 100 Mtrs (Approx)	2 Minutes (Approx)	N.A.	Sudipta Ghosh	6290706421
24	167	75	1	2	Within 100 Mtrs (Approx)	2 Minutes (Approx)	N.A.	, Sr. Auditor Md. Imran Ali	9804230945
24	167	76	1	2	Within 100 Mtrs (Approx)	2 Minutes (Approx)	N.A.	, Sr. Auditor Md. Imran Ali	9804230945
24	167	77	1	2	Within 100 Mtrs (Approx)	2 Minutes (Approx)	N.A.	, Sr. Auditor Md. Imran Ali	9804230945
24	167	78	1	3	Within 100 Mtrs (Approx)	2 Minutes (Approx)	N.A.	, Sr. Auditor Md. Imran Ali	9804230945
24	167	79	1	4	Within 100 Mtrs (Approx)	2 Minutes (Approx)	N.A.	, Auditor Sudipta Ghosh	6290706421
24	167	80	1	3	Within 100 Mtrs (Approx)	2 Minutes (Approx)	N.A.	, Auditor Sudipta Ghosh	6290706421
24	167	81	1	1	0	0	N.A.	, Auditor Sudipta Ghosh	6290706421
24	167	82	1	2	Within 100 Mtrs (Approx)	2 Minutes (Approx)	N.A.	, Auditor Sudipta Ghosh	6290706421
24	167	83	1	2	Within 100 Mtrs (Approx)	2 Minutes (Approx)	N.A.	, Auditor Sudipta Ghosh	6290706421
24	167	84	1	4	Within 100 Mtrs (Approx)	2 Minutes (Approx)	N.A.	, Auditor Sudipta Ghosh	6290706421
24	167	85	1	2	Within 100 Mtrs (Approx)	2 Minutes (Approx)	N.A.	, Auditor Sudipta Ghosh	6290706421
24	167	86	1	6	Within	2 Minutes	N.A.	Saikat Kumar	9932578915

MANUAL ON DISTRICT ELECTION MANAGEMENT PLANNING

					100 Mtrs (Approx)	(Approx)		Mondal , Sr. Auditor	
24	167	87	1	6	Within 100 Mtrs (Approx)	2 Minutes (Approx)	N.A.	Saikat Kumar Mondal , Sr. Auditor	9932578915
24	167	88	1	2	Within 100 Mtrs (Approx)	2 Minutes (Approx)	N.A.	Abhrajyoti Halder , Auditor	7003397350
24	167	89	1	1	0	0)	N.A.	Abhrajyoti Halder , Auditor	7003397350
		90	1	2	Within 100 Mtrs (Approx)	2 Minutes (Approx)	N.A.	Abhrajyoti Halder , Auditor	7003397350
24	167	91	1	1	0	0	N.A.	Abhrajyoti Halder , Auditor	7003397350
24	167	92	1	1	0	0	N.A.	Abhrajyoti Halder , Auditor	7003397350
24	167	93	1	4	Within 100 Mtrs (Approx)	2 Minutes (Approx)	N.A.	Abhrajyoti Halder , Auditor	7003397350
24	167	94	1	2	Within 100 Mtrs (Approx)	2 Minutes (Approx)	N.A.	Soumen Chowdhury , Auditor	9433408186
24	167	95	1	2	Within 100 Mtrs (Approx)	2 Minutes (Approx)	N.A.	Soumen Chowdhury , Auditor	9433408186
24	167	96	1	3	Within 100 Mtrs (Approx)	2 Minutes (Approx)	N.A.	Abhrajyoti Halder , Auditor	7003397350
24	167	97	1	2	Within 100 Mtrs (Approx)	2 Minutes (Approx)	N.A.	Abhrajyoti Halder , Auditor	7003397350
24	167	98	1	1	0	0	N.A.	Abhrajyoti Halder , Auditor	7003397350
24	167	99	1	2	Within 100 Mtrs (Approx)	2 Minutes (Approx)	N.A.	Abhrajyoti Halder , Auditor	7003397350
24	167	100	1	5	Within 100 Mtrs (Approx)	2 Minutes (Approx)	N.A.	Sudipta Ghosh , Auditor	6290706421
24	167	101	1	2	Within 100 Mtrs (Approx)	2 Minutes (Approx)	N.A.	Sudipta Ghosh , Auditor	6290706421
24	167	102	1	2	Within 100 Mtrs (Approx)	2 Minutes (Approx)	N.A.	Abhrajyoti Halder , Auditor	7003397350
24	167	103	1	2	Within 100 Mtrs(Appr	2 Minutes (Approx)	N.A.	Soumen Chowdhury , Auditor	9433408186

MANUAL ON DISTRICT ELECTION MANAGEMENT PLANNING

					ox)				
24	167	104	1	1	0	0	N.A.	Soumen Chowdhury , Auditor	9433408186
24	167	105	1	1	0	0	N.A.	Soumen Chowdhury , Auditor	9433408186
24	167	106	1	4	Within 100 Mtrs(Approx)	2 Minutes (Approx)	N.A.	Soumen Chowdhury , Auditor	9433408186
24	167	107	1	1	0	0	N.A.	Soumen Chowdhury , Auditor	9433408186
24	167	108	1	3	Within 100 Mtrs (Approx)	2 Minutes (Approx)	N.A.	Soumen Chowdhury , Auditor	9433408186
24	167	109	1	3	Within 100 Mtrs (Approx)	2 Minutes (Approx)	N.A.	Soumen Chowdhury , Auditor	9433408186
24	167	110	1	2	Within 100 Mtrs (Approx)	2 Minutes (Approx)	N.A.	Soumen Chowdhury , Auditor	9433408186
24	167	111	1	3	Within 100 Mtrs (Approx)	2 Minutes (Approx)	N.A.	Soumen Chowdhury , Auditor	9433408186
24	167	112	1	2	Within 100 Mtrs (Approx)	2 Minutes (Approx)	N.A.	Rajdip Ghosh , Auditor	7384178404
24	167	113	1	2	Within 100 Mtrs (Approx)	2 Minutes (Approx)	N.A.	Rajdip Ghosh , Auditor	7384178404
24	167	114	1	3	Within 100 Mtrs (Approx)	2 Minutes (Approx)	N.A.	Rajdip Ghosh , Auditor	7384178404
24	167	115	1	4	Within 100 Mtrs (Approx)	2 Minutes (Approx)	N.A.	Rajdip Ghosh , Auditor	7384178404
24	167	116	1	2	Within 100 Mtrs (Approx)	2 Minutes (Approx)	N.A.	Rajdip Ghosh , Auditor	7384178404
24	167	117	1	1	0	0	N.A.	Rajdip Ghosh , Auditor	7384178404
24	167	118	1	2	Within 100 Mtrs (Approx)	2 Minutes (Approx)	N.A.	Rajdip Ghosh , Auditor	7384178404
24	167	119	1	2	Within 100 Mtrs (Approx)	2 Minutes (Approx)	N.A.	Rajdip Ghosh , Auditor	7384178404
24	167	120	1	2	Within 100 Mtrs (Approx)	2 Minutes (Approx)	N.A.	Rajdip Ghosh , Auditor	7384178404

MANUAL ON DISTRICT ELECTION MANAGEMENT PLANNING

24	168	1	1	2	Within 50 Mtrs. (Approx)	2 Minutes (Approx)	Nil	Niladri Shekhar Banerjee	8777698061
24	168	2	1	2	Within 50 Mtrs. (Approx)	2 Minutes (Approx)	Nil	Tathagata Chakladar	6291990230
24	168	3	1	4	Within 50 Mtrs. (Approx)	2 Minutes (Approx)	Nil	Santanu Ghosh	9831020209
24	168	4	1	3	Within 50 Mtrs. (Approx)	2 Minutes (Approx)	Nil	Dibakar Dey	8902195762
24	168	5	1	2	0	0	Nil	Saptarshi Das	9433142202
24	168	6	1	4	Within 50 Mtrs. (Approx)	2 Minutes (Approx)	Nil	Santanu Ghosh	9831020209
24	168	7	1	4	Within 50 Mtrs. (Approx)	2 Minutes (Approx)	Nil	Santanu Ghosh	9831020209
24	168	8	1	2	Within 50 Mtrs. (Approx)	2 Minutes (Approx)	Nil	Santanu Ghosh	9831020209
24	168	9	1	2	Within 50 Mtrs. (Approx)	2 Minutes (Approx)	Nil	Santanu Ghosh	9831020209
24	168	10	1	1	Within 50 Mtrs. (Approx)	2 Minutes (Approx)	Nil	Shibnath Basu	6291356842
24	168	11	1	4	0	0	Nil	Tathagata Chakladar	6291990230
24	168	12	1	8	Within 50 Mtrs. (Approx)	2 Minutes (Approx)	Nil	Bhaswar Bhattacharya	9903713138
24	168	13	1	3	Within 50 Mtrs. (Approx)	2 Minutes (Approx)	Nil	Bhaswar Bhattacharya	9903713138
24	168	14	1	3	Within 50 Mtrs. (Approx)	2 Minutes (Approx)	Nil	Bhaswar Bhattacharya	9903713138
24	168	15	1	1	Within 50 Mtrs. (Approx)	2 Minutes (Approx)	Nil	Santanu Ghosh	9831020209
24	168	16	1	5	Within 50 Mtrs. (Approx)	2 Minutes (Approx)	Nil	Tathagata Chakladar	6291990230
24	168	17	1	7	0	0	Nil	Niladri Shekhar Banerjee	8777698061
24	168	18	1	3	0	0	Nil	Kaushik Dutta	9477613621
24	168	19	1	5	0	0	Nil	Sanjoy Chatterjee	9830838112
24	168	20	1	3	Within 50	2 Min	Nil	Kaushik Dutta	9477613621

MANUAL ON DISTRICT ELECTION MANAGEMENT PLANNING

					Mtrs. (Approx)	(Approx)			
24	168	21	1	5	Within 50 Mtrs. (Approx)	2 Min (Approx)	Nil	Kaushik Dutta	9477613621
24	168	22	1	2	Within 50 Mtrs. (Approx)	2 Min (Approx)	Nil	Kaushik Dutta	9477613621
24	168	23	1	6	Within 50 Mtrs. (Approx)	2 Min (Approx)	Nil	Sanjoy Chatterjee	9830838112
24	168	24	1	2	Within 50 Mtrs. (Approx)	2 Min (Approx)	Nil	Kaushik Dutta	9477613621
24	168	25	1	5	Within 50 Mtrs. (Approx)	2 Min (Approx)	Nil	Pradip Kumar Singha	9674534873
24	168	26	1	7	Within 50 Mtrs. (Approx)	2 Min (Approx)	Nil	Pradip Kumar Singha	9674534873
24	168	27	1	3	Within 50 Mtrs. (Approx)	2 Min (Approx)	Nil	Pradip Kumar Singha	9674534873
24	168	28	1	4	Within 50 Mtrs. (Approx)	2 Min (Approx)	Nil	Ujjwal Sarkar	9474400004
24	168	29	1	2	Within 50 Mtrs. (Approx)	2 Min (Approx)	Nil	Ujjwal Sarkar	9474400004
24	168	30	1	5	Within 50 Mtrs. (Approx)	2 Min (Approx)	Nil	Pradip Kumar Singha	9674534873
24	168	31	1	2	0	0	Nil	Niladri Shekhar Banerjee	8777698061
24	168	32	1	3	Within 50 Mtrs. (Approx)	2 Min (Approx)	Nil	Niladri Shekhar Banerjee	8777698061
24	168	33	1	2	Within 50 Mtrs. (Approx)	2 Min (Approx)	Nil	Niladri Shekhar Banerjee	8777698061
24	168	34	1	6	Within 50 Mtrs. (Approx)	2 Min (Approx)	Nil	Ujjwal Sarkar	9474400004
24	168	35	1	1	Within 50 Mtrs. (Approx)	2 Min (Approx)	Nil	Niladri Shekhar Banerjee	8777698061
24	168	36	1	3	Within 50 Mtrs. (Approx)	2 Min (Approx)	Nil	Ujjwal Sarkar	9474400004
24	168	37	1	7	Within 50 Mtrs. (Approx)	2 Min (Approx)	Nil	Ujjwal Sarkar	9474400004

MANUAL ON DISTRICT ELECTION MANAGEMENT PLANNING

24	168	38	1	6	Within 50 Mtrs. (Approx)	2 Min (Approx)	Nil	Manash Kr.Bakshi	9830573223
24	168	39	1	5	Within 50 Mtrs. (Approx)	2 Min (Approx)	Nil	Manash Kr.Bakshi	9830573223
24	168	40	1	2	Within 50 Mtrs. (Approx)	2 Min (Approx)	Nil	Kallol Bera	9830462425
24	168	41	1	2	Within 50 Mtrs. (Approx)	2 Min (Approx)	Nil	Kallol Bera	9830462425
24	168	42	1	7	Within 50 Mtrs. (Approx)	2 Min (Approx)	Nil	Manash Kr.Bakshi	9830573223
24	168	43	1	4	Within 50 Mtrs. (Approx)	2 Min (Approx)	Nil	Chanchal Bose	7003624242
24	168	44	1	9	Within 50 Mtrs. (Approx)	2 Min (Approx)	Nil	Chanchal Bose	7003624242
24	168	45	1	4	Within 50 Mtrs. (Approx)	2 Min (Approx)	Nil	Dibakar Dey	8902195762
24	168	46	1	5	Within 50 Mtrs. (Approx)	2 Min (Approx)	Nil	Dibakar Dey	8902195762
24	168	47	1	2	Within 50 Mtrs. (Approx)	2 Min (Approx)	Nil	Kallol Bera	9830462425
24	168	48	1	2	0	0	Nil	Saptarshi Das	9433142202
24	168	49	1	4	0	0	Nil	Saptarshi Das	9433142202
24	168	50	1	2	Within 50 Mtrs. (Approx)	2 Min (Approx)	Nil	Saptarshi Das	9433142202
24	168	51	1	5	Within 50 Mtrs. (Approx)	2 Min (Approx)	Nil	Saptarshi Das	9433142202
24	168	52	1	2	Within 50 Mtrs. (Approx)	2 Min (Approx)	Nil	Shibnath Basu	6291356842
24	168	53	1	6	Within 50 Mtrs. (Approx)	2 Min (Approx)	Nil	Shibnath Basu	6291356842
24	168	54	1	4	Within 50 Mtrs. (Approx)	2 Min (Approx)	Nil	Shibnath Basu	6291356842
24	168	55	1	2	Within 50 Mtrs. (Approx)	2 Min (Approx)	Nil	Shibnath Basu	6291356842
24	168	56	1	5	0	0	Nil	Bhaswar Bhattacharya	9903713138

MANUAL ON DISTRICT ELECTION MANAGEMENT PLANNING

24	168	57	1	1	Within 50 Mtrs. (Approx)	2 Min (Approx)	Nil	Kaushik Dutta	9477613621
24	168	58	1	2	Within 50 Mtrs. (Approx)	2 Min (Approx)	Nil	Niladri Shekhar Banerjee	8777698061
24	168	59	1	1	0	0	Nil	Niladri Shekhar Banerjee	8777698061
24	168	60	1	6	Within 50 Mtrs. (Approx)	2 Min (Approx)	Nil	Kallol Bera	9830462425
24	168	61	1	4	Within 50 Mtrs. (Approx)	2 Min (Approx)	Nil	Kallol Bera	9830462425
24	168	62	1	1	Within 50 Mtrs. (Approx)	2 Min (Approx)	Nil	Saptarshi Das	9433142202
24	168	63	1	5	Within 50 Mtrs. (Approx)	2 Min (Approx)	Nil	Chanchal Bose	7003624242
24	168	64	1	4	Within 50 Mtrs. (Approx)	2 Min (Approx)	Nil	Dibakar Dey	8902195762
24	168	65	1	3	Within 50 Mtrs. (Approx)	2 Min (Approx)	Nil	Kallol Bera	9830462425
24	168	66	1	2	Within 50 Mtrs. (Approx)	2 Min (Approx)	Nil	Kaushik Dutta	9477613621
24	168	67	1	2	Within 50 Mtrs. (Approx)	2 Min (Approx)	Nil	Shibnath Basu	6291356842
24	168	68	1	2	0	0	Nil	Santanu Ghosh	9831020209
24	168	69	1	4	Within 50 Mtrs. (Approx)	2 Min (Approx)	Nil	Manash Kr.Bakshi	9830573223
24	168	70	1	3	Within 50 Mtrs. (Approx)	2 Min (Approx)	Nil	Chanchal Bose	7003624242
24	168	71	1	1	Within 50 Mtrs. (Approx)	2 Min (Approx)	Nil	Pradip Kumar Singha	9674534873
24	168	72	1	2	0	0	Nil	Dibakar Dey	8902195762
24	168	73	1	2	Within 50 Mtrs. (Approx)	2 Min (Approx)	Nil	Sanjoy Chatterjee	9830838112
24	168	74	1	1	Within 50 Mtrs. (Approx)	2 Min (Approx)	Nil	Saptarshi Das	9433142202
24	168	75	1	1	Within 50 Mtrs. (Approx)	2 Min (Approx)	Nil	Kallol Bera	9830462425

MANUAL ON DISTRICT ELECTION MANAGEMENT PLANNING

					(Approx)				
24	168	76	1	4	0	0	Nil	Shibnath Basu	6291356842
24	168	77	1	1	Within 50 Mtrs. (Approx)	2 Min (Approx)	Nil	Shibnath Basu	6291356842
24	168	78	1	1	Within 50 Mtrs. (Approx)	2 Min (Approx)	Nil	Santanu Ghosh	9831020209
24	168	79	1	4	0	0	Nil	Tathagata Chakladar	6291990230
24	168	80	1	5	Within 50 Mtrs. (Approx)	2 Min (Approx)	Nil	Tathagata Chakladar	6291990230
24	168	81	1	2	Within 50 Mtrs. (Approx)	2 Min (Approx)	Nil	Tathagata Chakladar	6291990230
24	168	82	1	2	Within 50 Mtrs. (Approx)	2 Min (Approx)	Nil	Sanjoy Chatterjee	9830838112
24	168	83	1	3	Within 50 Mtrs. (Approx)	2 Min (Approx)	Nil	Sanjoy Chatterjee	9830838112
24	168	84	1	1	0	0	Nil	Dibakar Dey	8902195762
24	168	85	1	1	Within 50 Mtrs. (Approx)	2 Min (Approx)	Nil	Shibnath Basu	6291356842
24	168	86	1	1	0	0	Nil	Bhaswar Bhattacharya	9903713138
24	168	87	1	1	Within 50 Mtrs. (Approx)	2 Min (Approx)	Nil	Bhaswar Bhattacharya	9903713138
24	168	88	1	1	Within 50 Mtrs. (Approx)	2 Min (Approx)	Nil	Bhaswar Bhattacharya	9903713138
24	168	89	1	1	0	0	Nil	Niladri Shekhar Banerjee	8777698061
24	168	90	1	1	Within 50 Mtrs. (Approx)	2 Min (Approx)	Nil	Ujjwal Sarkar	9474400004
24	168	91	1	3	0	0	Nil	Dibakar Dey	8902195762

MANUAL ON DISTRICT ELECTION MANAGEMENT PLANNING
6.3 SECTOR OFFICER TRIPS PLANNED

PC	Name of AC	Purpose of Trip	Date of Trips
24	162	Physical Inspection of PS before Rationalization (Senior officers designated by the DEO)	22.03.2024
		Vulnerability Mapping	12.04.2024
		AMF Assessment of Polling Station	12.2.2024, 27.2.2024
		Visiting Low EP/ Gender Ratio PS/ Low Voter Turnout PS	4.3.2024 & 5.3.2024
		(Other)	N.A.
		(Other)	N.A.
24	163	Physical Inspection of PS before Rationalization (Senior officers designated by the DEO)	24.08.2023
		Vulnerability Mapping	05.05.2024
		AMF Assessment of Polling Station	12.01.2024,27.01.2024
		Visiting Low EP / Gender Ratio PS/Low Voter Turnout PS	15.01.2024,12.02.2024
		(Other)	N.A.
		(Other)	N.A.
24	164	Physical Inspection of PS before Rationalization (Senior officers designated by the DEO)	06.02.2024
		Vulnerability Mapping	07.05.2024
		AMF Assessment of Polling Station	27.01.2024 to 15.02.2024
		Visiting Low EP / Gender Ratio PS/Low Voter Turnout PS	27.01.2024, 29.02.2024, 01.03.2024
		(Other)	N.A.
		(Other)	N.A.
24	165	Physical Inspection of PS before Rationalization (Senior officers designated by the DEO)	02.01.24 to 08.02.2024
		Vulnerability Mapping	22.12.23 onwards
		AMF Assessment of Polling Station	Every Friday since 22.12.23 & till now
		Visiting Low EP / Gender Ratio PS/Low Voter Turnout PS	Every Wednesday since 30.10.23 till now
		(Other)	N.A.
		(Other)	N.A.
24	166	Physical Inspection of PS before Rationalization (Senior officers designated by the DEO)	29.04.2024 30.04.2024
		Vulnerability Mapping	06.05.2024

MANUAL ON DISTRICT ELECTION MANAGEMENT PLANNING

			07.05.2024
		AMF Assessment of Polling Station	09.05.2024 10.05.2024
		Visiting Low EP / Gender Ratio PS/Low Voter Turnout PS	14.04.2024
		Model Booth Preparations	29-04-2024 30-04-2024
		(Other)	N.A.
24	167	Physical Inspection of PS before Rationalization (Senior officers designated by the DEO)	19.01.2024
		Vulnerability Mapping	16.02.2024, 31.03.2024
		AMF Assessment of Polling Station	22.02.2024
		Visiting Low EP / Gender Ratio PS/Low Voter Turnout PS	15.02.2024
		(Other)	N.A.
		(Other)	N.A.
24	168	Physical Inspection of PS before Rationalization (Senior officers designated by the DEO)	23-02-2024
		Vulnerability Mapping	05-01-2024
		AMF Assessment of Polling Station	18-02-2024
		Visiting Low EP / Gender Ratio PS/Low Voter Turnout PS	23-02-2024
		(Other)	N.A.
		(Other)	N.A.

6.4 VEHICLE REQUIREMENT& AVAILABILITY

PCAC		Requirement with Purpose				Availability				Shortage, if any		How shortage to be addressed?	
		Purpose	Vehicles Required	Type of Vehicle	GPS Enabled Vehicle	No. of Available Vehicle with Drivers	Source	No. of Available Vehicle without Drivers	Source	GPS Enabled Vehicles	Overall Shortage	GPS Enabled Vehicles	
		Observer (General)	1	Innova Crysta	No	1	PVD	Nil	NA	NA	Nil	Nil	
24	162	Observer (Expenditure-I)	1	Innova	No	1	PVD	Nil	NA	NA	Nil	Nil	
		MCC Teams & FST	4	MUV	Yes	4	PVD	Nil	NA	4	Nil	Nil	No. of vehicles may increase depending upon future requirement
		Dispatch	96	Bus-36 Mini Bus-40 Tata Sumo-20	No	96	PVD	Nil	NA	Nil	Nil	Nil	
		EVM/VPPAT Transport	14	SUV	Yes	14	PVD	Nil	NA	14	Nil	Nil	
		Receipt	96	Bus-36 Mini Bus-40 Tata Sumo-20	No	96	PVD	Nil	NA	Nil	Nil	Nil	
		Etc											
24	163	Observer (Expenditure-I)	1	Innova Crysta	No	1	PVD	Nil	NA	NA	Nil	Nil	
		MCC	4	MUV	Yes	4	PVD	Nil	NA	4	Nil	Nil	No. of

		Teams & FST											vehicles may increase depending upon future requirement
		Dispatch	116	Bus-24 Mini Bus-79 Tata Sumo-13	No	116	PVD	Nil	NA	Nil	Nil	Nil	
		EVM/ VPPAT Transport	16	SUV	Yes	16	PVD	Nil	NA	16	Nil	Nil	
		Receipt	116	Bus-24 Mini Bus-79 Tata Sumo-13	No	116	PVD	NA	Nil	Nil	Nil	Nil	
		Etc											
24	164	Observer (Expenditure-I)	1	Innova Crysta	No	1	PVD	Nil	NA	NA	Nil	Nil	
		MCC Teams & FST	4	MUV	Yes	1	PVD	Nil	NA	4	Nil	Nil	No. of vehicles may increase depending upon future requirement
		Dispatch	110	Bus-42 Mini Bus-33 Tata Sumo-35	No	110	PVD	Nil	NA	Nil	Nil	Nil	
		EVM/ VPPAT Transport	16	SUV	Yes	16	PVD	Nil	NA	16	Nil	Nil	
		Receipt	110	Bus-42 Mini Bus-33 Tata Sumo-35	No	110	PVD	Nil	NA	Nil	Nil	Nil	
		Etc.											

24	165	Observer (Expenditure-II)	1	Innova Crysta	No	1	PVD	Nil	NA	Nil	Nil	Nil	
		MCC Teams & FST	4	MUV	Yes	4	PVD	Nil	NA	4	Nil	Nil	No. of vehicles may increase depending upon future requirement
		Dispatch	108	Bus-60 Mini Bus- 31 Tata Sumo-17	No	108	PVD	Nil	NA	Nil	Nil	Nil	
		EVM/ VPPAT Transport	14	SUV	Yes	14	PVD	Nil	NA	14	Nil	Nil	
		Receipt	108	Bus-60 Mini Bus- 31 Tata Sumo-17	No	108	PVD	Nil	NA	Nil	Nil	Nil	
		Etc.											
24	166	Observer (Expenditure-II)	1	Innova	No	1	PVD	Nil	NA	NA	Nil	Nil	
		MCC Teams & FST	4	MUV	Yes	4	PVD	Nil	NA	4	Nil	Nil	No. of vehicles may increase depending upon future requirement
		Dispatch	130	Bus-22 Mini Bus- 39 Tata Sumo-69	No	130	PVD	Nil	NA	Nil	Nil	Nil	
		EVM/ VPPAT Transport	12	SUV	Yes	12	PVD	Nil	NA	12	Nil	Nil	

		Receipt	130	Bus-22 Mini Bus-39 Tata Sumo-69	No	130	PVD	Nil	NA	Nil	Nil	Nil	
		Etc											
24	167	Observer (Expenditure-II)	1	Innova	No	1	PVD	Nil	NA	NA	Nil	Nil	
		MCC Teams & FST	4	MUV	Yes	4	PVD	Nil	NA	4	Nil	Nil	No. of vehicles may increase depending upon future requirement
		Dispatch	161	Bus-16 Mini Bus-92 Tata Sumo-53	No	161	PVD	Nil	NA	Nil	Nil	Nil	
		EVM/ VPPAT Transport	12	SUV	Yes	12	PVD	Nil	NA	12	Nil	Nil	
		Receipt	161	Bus-16 Mini Bus-92 Tata Sumo-53	No	161	PVD	Nil	NA	Nil	Nil	Nil	
		Etc											
24	168	Observer (Expenditure-II)	1	Innova	No	1	PVD	Nil	NA	NA	Nil	Nil	
		MCC Teams & FST	4	MUV	Yes	4	PVD	Nil	NA	4	Nil	Nil	No. of vehicles may increase depending upon future requirement

	Dispatch	141	Bus-35 Mini Bus-70 Tata Sumo-36	No	141	PVD	Nil	NA	Nil	Nil	Nil	
	EVM/ VPPAT Transport	14	SUV	Yes	14	PVD	Nil	NA	14	Nil	Nil	
	Receipt	141	Bus-35 Mini Bus-70 Tata Sumo-36	No	141	PVD	Nil	NA	Nil	Nil	Nil	
	Etc											

6.5 OTHER MEANS OF TRANSPORTATION – REQUIREMENT & AVAILABILITY FOR POLLING PARTIES

PC	AC	Number of PS Identified	No of Polling Stations Locations	Type of Transport Required (Boat/Heli/Horse/Other)	How many days before Poll Day	Remarks
24	162	222	60	N/A	N/A	N/A
	163	260	74	N/A	N/A	N/A
	164	312	90	N/A	N/A	N/A
	165	287	67	N/A	N/A	N/A
	166	221	75	N/A	N/A	N/A
	167	277	120	N/A	N/A	N/A
	168	290	91	N/A	N/A	N/A

7. FORCE DEPLOYMENT PLAN

7.1 FORCE DEPLOYMENT PLAN PREPARED BY DISTRICT SP, TO BE ATTACHED WITH THIS PLAN

(This will be a detailed plan separately prepared and circulated to all concerned. Due to its confidential nature, this Plan need not be on general disclosed plan.)

7.2 NONFORCE MEASURES PLAN

PC	AC	Total Number of Critical Polling Stations (including PS in vulnerable areas)	Number of PS Proposed for Videography	Number of PS Proposed for Micro Observer Deployment	Number of PS Proposed for webcast (all critical PS and PS in vulnerable areas to be covered)
24	162	21	----	291 (Including Reserve)	222
	163	35	----		260
	164	25	----		312
	165	24	----		287
	166	17	----		221
	167	21	----		277
	168	21	----		290

7.3 COMMUNICATION PLAN

PC	AC	Total Polling Stations	No. of PS with only Landline Connectivity	No. of PS with only Mobile Connectivity	Number of PS with No Telephone/ Mobile Connectivity	Telecom Operators in adjoining area of Shadow Polling Stations	Alternate plan for coverage shadow Polling Stations
24	162	222	0	222	0	0	0
	163	260	0	260	0	0	0
	164	312	0	312	0	0	0
	165	287	51	287	0	0	0
	166	221	0	221	0	Not required	Not required
	167	277	41	277	0	0	0
	168	290	0	290	0	0	0
TOTAL		1869	127	1830	0	0	0

8. EVM MANAGEMENT PLAN

8.1 EVM & VVPAT STORAGE PLAN

PC	AC	EVM & VVPAT Warehouse Location	Pre-Poll EVM & VVPAT Strong Room Location		Post Poll EVM & VVPAT Strong Room Location		Post counting EVM and VVPAT strong room location	Strong room location for storage of statutory documents after counting
			Strong Room Location for EVM&VVPAT	Strong Room Location for Training and Awareness EVM&VVPAT	Strong Room Locating for A& B type EVM & VVPAT	Strong Room Location for C&DType EVM & VVPAT		
24	162	Paikpara WBTC Depot	Khudiram Anushilon Kendra	JESSOP BUILDING, Ground Floor	Khudiram Anushilon Kendra	Khudiram Anushilon Kendra	Paikpara WBTC Depot	Paikpara WBTC Depot
	163	Paikpara WBTC Depot	Khudiram Anushilon Kendra	JESSOP BUILDING, Ground Floor	Khudiram Anushilon Kendra	Khudiram Anushilon Kendra	Paikpara WBTC Depot	Paikpara WBTC Depot
	164	Paikpara WBTC Depot	Khudiram Anushilon Kendra	JESSOP BUILDING, Ground Floor	Khudiram Anushilon Kendra	Khudiram Anushilon Kendra	Paikpara WBTC Depot	Paikpara WBTC Depot
	165	Paikpara WBTC Depot	Khudiram Anushilon Kendra	JESSOP BUILDING, Ground Floor	Khudiram Anushilon Kendra	Khudiram Anushilon Kendra	Paikpara WBTC Depot	Paikpara WBTC Depot
	166	Paikpara WBTC Depot	Khudiram Anushilon Kendra	JESSOP BUILDING, Ground Floor	Khudiram Anushilon Kendra	Khudiram Anushilon Kendra	Paikpara WBTC Depot	Paikpara WBTC Depot
	167	Paikpara WBTC Depot	KSHUDIRAM ANUSHILAN KENDRYA	JESSOP BUILDING, Ground Floor	Khudiram Anushilon Kendra	Khudiram Anushilon Kendra	Paikpara WBTC Depot	Paikpara WBTC Depot
	168	Paikpara WBTC Depot	Khudiram Anushilon Kendra	JESSOP BUILDING, Ground Floor	Khudiram Anushilon Kendra	Khudiram Anushilon Kendra	Paikpara WBTC Depot	Paikpara WBTC Depot

(Photographs of pre and post Poll strong room for both type of EVMs i.e.A, B&C, D EVM & VVPAT to be attached with the plan)

8.2 BALLOT UNIT, CONTROL UNIT & VVPAT REQUIREMENT AND AVAILABILITY

PC	AC	NO. OF POLLING STATIONS	BALLOT UNIT		CONTROLUNIT		VVPAT	
			REQUIRED	AVAILABLE	REQUIRED	AVAILABLE	REQUIRED	AVAILABLE
24	162	222	2243 (120% of No. of PS)	2728 (145%)	2243 (120% of No. of PS)	2656 (142%)	2430 (130% of No. of PS)	2998 (160%)
	163	260						
	164	312						
	165	287						
	166	221						
	167	277						
	168	290						
TOTAL	7	1869						

9. MATERIAL MANAGEMENT

9.1 PROCUREMENT PLAN

No.	Name of Material to be procured	Requirement	Availability	To be Purchased number of months before election due	Remarks
To be Procured at State/UT Level (to be decided at state level)					
1.	Strip Seal	NIL	NA	0	
2.	Strip Seal for Training	NIL	NA	0	
3.	Green Paper Seal	5046	3930	1116	
4.	Address Tag (BU)*	21000	33290	7710	
5.	Address Tag (CU)*	21000			
6.	Indelible Ink	4600	4300	300	
7.	Pink Paper Seal(For C.U.)	3851	980	2871	
8.	Pink Paper Seal(For B.U.)	4638	3550	1088	
9.	Power Pack	6802	5490	1312	
10.	All type of Hand Books	6441	7058	0	
11.	Manual of Election law	NIL	NA	0	
12.	Voter Register (17.A)	2400	2400	0	
13.	Special Tag	4600	3930	670	
To be Procured at District Level (as decided by the respective State level) - 2 to 3 weeks before date of poll					
1.	Arrow Cross Mark Stamp	4579	4120	459	
2.	Pencil	2500	250	2250	
3.	Gum Paste Tube	5000 Pieces	1680 Pieces	3320 Pieces	
4.	Scale	2700	450	2250	
5.	Blade	1700	600	2300	
6.	Twine Thread Ball	3000	700	2300	
7.	Arm Bands for Polling Officer	NIL	NA	0	
8.	Arm Bands for Presiding Officer	NIL	NA	0	
9.	Rubber Band	100kg	0	120kg	
10.	Match Box	5750 Pieces	2250	3500	
11.	Eraser	5650 Pieces	2250	3400	
12.	Self-Inking Pad	9000	4500	4500	
13.	HDBD Bags	2500	2250	250	
14.	Ball Pended	5000	NA	NA	
15.	Ball Pen Blue	7000	250	6750	
16.	Sealing Wax	3450 Box	NA	2250 Pkt	
17.	Wax Candle	19500	600	13500	
18.	Cello Tape	8300	3800	4500	
19.	Voting Compartment Brown	2349	49	2300	

20.	Plastic Container for indelible ink	2500	200	2300	
21.	Jute Sutli	2500	250	2250	
22.	Rubber Seal(Round Rubber-stamp)	2500	3738	0	
23.	Brass Seal	3000	2400	600	
24.	Pins for Voting Compartment	50000	0	50000	
25.	Steel Pins	3700 Packets	1450 Packets	2250 Packets	
26.	White Paper Sheets	8500	7200	1300	
27.	Envelope made of black Paper for mock poll slips	4500	NA	NA	
28.	Container with lid (14x 10 x 5)	2500 Pieces	NA	NA	
29.	Rubber Stamps (Mark Pollslips3X1.50)	2500	0	2500	
30.	Pigeon hole 6x4 x4	20 Pieces	NA	NA	
31.	Digital Multi colored Stickers self-adhesive 3x2(Yellow) Trg Awareness EVM	5000	0	5000	
32.	Digital Multi colored Stickers self-adhesive 3x 2 (Green) for Election.	9000	0	9000	
33.	Digital Multi colored Stickers (Blue) for Replaced EVMs & VVPAT	500	0	500	
34.	Digital Multi colored Stickers self-adhesive3 x 2 (Red type) for Defective.EVM/VVPAT	2000	0	2000	
35.	Rubber Stamps (Testing VVPAT Slips-VVPAT-Commissioning)	250	0	250	
36.	Rubber Stamps (Mock poll Slips-EVM-Commissioning)	250	0	250	
37.	Thick Red Colored Envelope11x4	2500	0	2500	
38.	Thick Green colored Envelope 22 x9	2500	0	2500	
39.	Envelope Form13B(Cover A) inner Envelope(4x9)(Small) White	2500	0	2500	

MANUAL ON DISTRICT ELECTION MANAGEMENT PLANNING

40.	Envelope Form13C(Cover B) Outer Envelope (4x 9) Big White	2500	2500	0	
41.	3 Envelopes 16”X12” White	7500	7500	0	
42.	1 Envelopes 16”X12” Yellow	2500	2500	0	
43.	1 Envelopes 16”X12” Brown	2500	2500	0	
44.	1 Envelopes 16”X12” Blue	2500	2500	0	
45.	7 Envelopes 14”X10” White	17500	17500	0	
46.	2 Envelopes 14”X10” Yellow	5000	5000	0	
47.	2EnvelopesA4Black	5000	5000	500	
48.	4 Envelopes 10”X4.5” White	10000	10000	0	
49.	9 Envelopes 10”X4.5” Yellow	22500	0	22500	
50.	1 Envelopes 10”X4.5” Brown	2500	0	2500	
51.	1 Envelopes 16”X12” Pink*	2500	NA	0	
52.	3 Envelopes 14”X10” Pink*	7500	NA	0	
53.	1 Envelopes 10”X4.5” Pink*	2500	NA	0	
54.	Envelope 12x 26 Brown (Nos.03-07)	12500	0	12500	
55.	Envelope 12x 26 White (Nos. I to V)	2500	0	2500	
56.	Envelope Cloth lined 37x41 On India Govt. Service	3000 Pieces	0	3000 Pieces	
57.	Envelopes Cover A for Postal Ballot Pink (13B)	12500	10500	2000	
58.	Envelopes Cover B for Postal Ballot(13C) Pink	12500	10500	2000	
59.	Envelopes 30 x24 cm (Pink) for postal ballot	12500	0	12500	
60.	Special Tag for CU	4579	3930	649	
61.	Pink Paper Seal for CU	3851	980	2871	

*These are to be printed in case simultaneous elections are held.

Envelope at Sl.No.41 to 53 shall be in printed form as per Commission’s latest instruction.

10. SVEEP OVERVIEW

10.1 AC WISE VOTER TURNOUT IN LAST TWO RELEVANT ELECTIONS

Name of AC/PC	% Voter Turnout in Last Relevant Elections (2021) State/UT Average PC/Average% AC Turnout		% Voter Turnout in Previous to Last Relevant Elections (2019) State/UT Average PC/Average% AC Turnout		Reasons for Less Turnout than average for State/UT
162	82.29	59.46/53.32	81.59	65.76/58.41	Mainly Market place and migrant labourers are there in this area
163		59.46/67.65		65.76/72.50	Mainly Market place and migrant labourers are there in this area
164		59.46/62.83		65.76/68.02	VTR is low mainly in a few belts that are either market places or are inhabited by migrant labourers.
165		59.46/49.84		65.76/57.45	Migrant Labourers, Low Electoral Literacy
166		59.46/57.79		65.76/67.12	Due to COVID-19 situation
167		59.46/62.85		65.76/70.60	Some areas of this assembly constituency are dominated by migrant worker and daily worker.
168		59.46/59.59		65.76/65.17	Migrant Labour dominated area; maximum female family members are very reluctant to cast vote by leaving family works.

10.2 DETAILS OF POLLING STATIONS BELOW AVERAGE ASSEMBLY TURNOUT

S.No	PC/AC	No. of PS Having Voter Turnout Below the PC/AC Average Turnout	Reasons	Remarks
1	162	47	Inherited mainly by Migrant Labourers/and the AC mainly covered by Markets and Offices.	Intense SVEEP plans in the form of various Awareness Programmes have been organized to increase the low VTR
2	163		Inherited mainly by Migrant Labourers/and the AC mainly covered by Markets and Offices.	Intense SVEEP plans in the form of various Awareness Programmes have been organized to increase the low VTR
3	164	162	These belts are having either migrant labourers or marketplaces or housing societies.	Intense SVEEP plans in the form of various Awareness Programmes have been organized to increase the low VTR.
4	165	27	Migrant Labourers, Low Electoral Literacy	
5	166	87	Due to Covid 19 situation	
6	167	146	Some area of this assembly constituency are dominated by migrant worker and daily worker.	
7	168	159	Migrant Labour dominated area; maximum female family members are very much reluctant to caste vote by leaving family works. So many polling premises consist of more than 4(four) numbers of booths, promote unwillingness.	

10.3 LIST OF POLLING STATIONS WITH POLLING PERCENTAGE 10% LOWER THAN AVERAGE POLLING PERCENTAGE OF PC/AC OR 5 LOWEST TURNOUT POLLING STATIONS IN EACH AC/AS TO BE ATTACHED AS ANNEXURE IN FOLLOWING FORMAT

PC	AC	Name of PS with Low Turnout	% of Voter turnout in Last Election (Indicate Month & Year of Election)	% of Voter turnout in Previous Last Election (Indicate Month & Year of Election)	Reason for Low Turnout	Any Specific Groups not Turning for Voting	No. of people belonging to the Non/Low Voting Group	Possible Influencers of the group
24	162	16	11.49 (May, 2021)		Mainly migrant labourers are inherited in the area and COVID was spreading	No	No	Not Applicable
		21	23.86 (May, 2021)					
		113	34.36 (May, 2021)					
		13	39.05	44.52 (May, 2019)				
		10	39.76					
	163	69	35.45		Mainly migrant labourers are inhabitants in the area.	No	No	Not Applicable
		45	42.18					
		56	43.73					
		130	44.82					
		48	45.90					
	164	141	31.68		The labourers are not interested to participate in the voting process as it would	Mainly migrant labourers reside in this area. Awareness campaigns are being organised	NA	NA
		137	31.92					
		144	32.19					
		143	33.74					
		225	35.10					

MANUAL ON DISTRICT TELELECTION MANAGEMENT PLANNING

					cause them lose a day's wage.	on regular basis.		
	165	241	24.04		Mainly migrant labourers are inhabitants in the area and it is a Commercial area.	No	NA	NA
		240	25.15					
		201	26.56					
		252	29.50					
		151	30.34					
	166	167	33.99	36.95	Commercial Area	Labour Community		
		183	38.82	54.96				
		187	39.16	50.64				
		171	39.30	42.10				
		195	41.06	53.87				
	167	75	05.49					NA
		202	23.84	48.48	Police Barrack (5 th Battalion)	Police Barrack (5 th Battalion)	400 (Approx)	
		208	27.97	40.42	Police Housing	Police Personnel	400 (Approx)	
		199	32.06	47.78	Daily worker dominate area	Daily worker dominated area	200 (Approx)	
		207	32.40	44.07			291 (Approx)	
	168	33	27.06	65.74	Migrant Labour dominated area; maximum female family members are very much reluctant to cast vote by leaving family works	So many polling premises consist of more than 4(four) numbers of booths, promote unwillingness.	NA	NA
		223	28.84					
		23	30.66					
		29	36.28					
		25	38.63					

Details of SVEEP Activities taken by Kolkata North Parliamentary Constituency

Kolkata North Parliamentary Constituency has taken SVEEP Programs to educate the electors regarding procedure relating to registration of name in Electoral Roll, Correct of their existing particulars in electoral Roll and deletion of name of shifted and deceased family members. The target set for the electoral masses are given hereunder as point wise:

- a) Educating voters about registering their names in the Electoral Roll
- b) Correcting existing details in the Electoral Roll
- c) Deleting the names of deceased or shifted family members from the Electoral Roll
- d) Creating awareness among voters
- e) Impressing voters on their role in a democracy

To increase Gender ratio, EP ratio and voter turnout in the entire parliamentary constituency area, special initiatives has been taken in the form of Field verification through BLOs for identification of low GP ratio, EP ratio and low VTR polling stations across the Parliamentary Constituency. The findings of the field verification of the entire Parliamentary Constituency are given in table.

Sl No.	Target groups	Mostly concentrated in (No. and Name of AC)	Mode of intervention through SVEEP activities
1	Un-enrolled migrants workers	162- Chowrangee, 165- Jorasanko, 168- Kashipur-Belgachhia	Chunaav Pathsala, Street Drama at Market places
2	Un-enrolled women in specific pocket (Red light areas)	162- Chowrangee, 166-Shyampukur	Chunaav Pathsala, Special awareness camp with cultural activities, Street Drama
3	Young electors	All Acs	ELC activities, Quiz, Drama, Debate, Drawing and Essay Writing Competition, Street Drama
4	Senior Citizens and PWD electors	All ACs more concentration in 164-Belegkata	House to House felicitation programme, Special camp
5	Residents' Welfare Association	All Acs	Special Awareness Camp

During SRER, 2024 the above data has been keeping in mind and Kolkata North Parliamentary Constituency has organized some special SVEEP activities on the Special Campaign Days and other days. The details are furnished hereunder.

i) **On 18.11.23**, the day was fixed for programmes with Young electors in and Residents' Welfare Associations of various housing complexes under the Parliamentary Constituency and various programmes were organized.

MANUAL ON DISTRICT ELECTION MANAGEMENT PLANNING

ii) **On 25.11.23**, the day was fixed for felicitation of Senior Citizens and marking of PWDs electors in the Parliamentary Constituency. The programmes were organized by sending BLOs to House to House.

iii) **On 26.11.23**, the day was fixed for organizing of Chunaav Pathsalas with various focused groups and migrant workers, Special programmes were organized in 162 Chowrangee AC and 168 Kashipur-Belgachia AC.

iii) **On 29.11.23**, the day was fixed for organizing ELC programmes in various Schools and Colleges. Drawing, Essay and Slogan Competitions were organized in various Schools and Colleges throughout the Parliamentary Constituency.

iv) **On 2.12.23 and 4.12.23**, the days were fixed for Street Drama organizing by the team of Kolkata North Parliamentary Constituency.

v) **On 28.11.23, 3.12.23 and 5.12.23**, the days were fixed for focused women group and PWD Institutes, Programmes were organized in Red light areas and PWD Institutes.

Till December, 2023 Kolkata North Parliamentary Constituency has setup 84 ELC in Schools and 17 ELC in Colleges. Apart from ELC, 379 Chunaav Pathsala and 41 Voter Awareness Forum were organized by Kolkata North Parliamentary Constituency.

In addition to the field verification and to serve the general citizen of India and all prospective electors in connection with their queries related to electoral rolls and also for electoral awareness, a Public Information Kiosk cum Help Desk has been set up in the Office of the District Election Officer, Kolkata North. Various Awareness programmes among identified stakeholders from different ACs have been initiated with various focused groups like owners of Cyber Cafes, Social Activist, various Women Groups, Organizations working with Migrant Labourers etc in the form of Slide shows, videos etc, at this Information Kiosk, to spread electoral awareness and to fulfill the objectives to increase Women enrolment, EP ratio and VTR in Polling Stations which were lagging behind.

Apart from the above Dr. Kanchan Gaba, Visually challenged, a Social Entrepreneur, Philanthropist, Educationist and two times President Award winner has been nominated as District ICON. She has been invited in regular manner at various Special Camps and Awareness Programmes organized at the Public Information Kiosk and in various institutes situated under Kolkata North Parliamentary Constituency. Her presence helps to spread Electoral Awareness among the Citizens specially PWD electors.

The result of these SVEEP activities has already been seen in various aspects. The details are given hereunder as point wise:

1. Acceptance of Form 6, 7 and 8 are 85.82%, 78.88% and 93.81% respectively.
2. EP ration has also increased from 0.64% to 0.68%.
3. Through proper planning and implementation of SVEEP, Gender ratio has increased from 841 to 845 which was almost static in preceding two years.
4. As a result of effective sensitization of focused Women Groups in the Red light areas and Migrant labourers of marginalized and unorganized sectors though Chunaav Pathshalas, the Gender Ratio have been increased 2019 to 2023 from 649 to 672 in case of 162-Chowrangee AC and from 693 to 710 in case of 165-Jorasanko AC.

MANUAL ON DISTRICT ELECTION MANAGEMENT PLANNING

5. From online Data it is found that the rejection of forms in Continuous updation 2023 was 20.89% which was far less than the previous years though the submission of forms increased to 12.67% than the SSR-2023.

Kolkata North Parliamentary Constituency is also organizing the SVEEP Accessibility Meeting in regular intervals with all the stakeholders of the electoral process to conduct a fair, democratic and ethical voting throughout the areas under its jurisdiction. The last District Level Accessibility meeting, District Level SVEEP Monitoring Committee meeting and meeting of District Level Committee for Supervision and Monitoring of Electoral Literacy Clubs was held on 21.12.2023.

Pre-Day celebration of the National Voters' Day (NVD) 2024 was organized successfully on 24.01.2024. The Chief Electoral Officer, West Bengal honoured the chair of the Chief Guest. A coffee table book on the glimpses of voters' awareness activities in Kolkata North Electoral District - VOTING - An Informed Choice was released. A documentary film on voters' awareness activities - UTTORE VOTER HAOWA was also released on that day. The IT initiatives on election document management system web portal - EDMS KOLKATA NORTH was released too. The District MASCOT - TENI Da was unveiled and a Drama - TENI DAR VOTE ABHIJAN was staged to make the Mascot familiar with all. The NVD celebration was organized on 25.01.2024 and best BLO of each AC & best ERO in 3 categories were awarded for their electoral practices in different fields. EPIC was handed over to two new young electors.

10.4 LIST OF MAJOR ACTIVITIES PLANNED FOR SVEEP FOR INCREASING VOTER REGISTRATION

Sl. No.	Objective/ Target Group	Activity	Material/ Medium to be used	Cost of Activity	Source of Funds	Area of Coverage	Dates/Duration
1.	18-19 Years	Drawing Competition			Office of the CEO/WB	Educational Institutions and local area	During SRER 2024
2.	18-19 Years	Essay writing			Office of the CEO/WB	Educational Institutions and local area	During SRER 2024
3.	Focussed Group	Awareness Meetings /Chunaav Pathshala			Office of the CEO/WB	Migrant Labourers/ Anglo Indian Community/ Red Light Area	During SRER 2024

MANUAL ON DISTRICT ELECTION MANAGEMENT PLANNING

10.5 LIST OF MAJOR ACTIVITIES PLANNED FOR SVEEP FOR INCREASING VOTER TURNOUT

Sl. No.	Objective/ Target Group	Activity	Material/Medium to be used	Cost of Activity	Source of Funds	Area of Coverage	Dates/ Duration
1	Low voter turnout electors	Printing of various matters	Posters, banners, hoardings etc.		O/o the CEO, WB	Educational institutions and local area	From SRER to date of election
2	Low voter turnout electors	Interactive platform	Social media		O/o the CEO, WB	Educational institutions and local area	From SRER to date of election
3	Low voter turnout electors	Audio spots	Traffic signals		O/o the CEO, WB	Educational institutions and local area	From SRER to date of election
4	Low voter turnout electors	Cantering activity	Well decorated Tableau		O/o the CEO, WB	Educational institutions and local area	From SRER to date of election
5	Low voter turnout electors	Street plays	Drama		O/o the CEO, WB	Educational institutions and local area	From SRER to date of election
6	Low voter turnout electors	Heritage Tram	Routing Election Tram from Esplanade to Shyambazar		O/o the CEO, WB	Areas of the tram route	30.04.2024 to 05.05.2024

10.6 LIST OF MAJOR ACTIVITIES PLANNED FOR SVEEP FOR ENCOURAGING ETHICAL VOTING

Sl. No.	Objective/ Target Group	Activity	Material/Medium to be used	Cost of Activity	Source of Funds	Area of Coverage	Dates/ Duration
1	Migrant Labourers	Awareness Programmes	Banners/ Hindi	Nil	Provided	Market Places	Nov-Dec 23
2	Electors under 24-Kolkata Uttar PC	Cartoon Stories highlighting District Mascot	Hoarding/ Bengali & English			30 popular locations throughout all the 7 ACs	NVD onwards since 25.01.2024

MANUAL ON DISTRICT ELECTION MANAGEMENT PLANNING

10.7 LIST OF MAJOR ACTIVITIES PLANNED FOR SVEEP FOR IDENTIFIED LOW TURNOUT PS

Sl. No.	Objective/ Target Group	Activity	Material/Medium to be used	Cost of Activity	Source of Funds	Area of Coverage	Dates/ Duration
1	Low voter turnout electors	Printing of various matters	Posters, banners, hoardings etc.		O/o the CEO, WB	Educational institutions and local area	From SRER to date of election
2	Low voter turnout electors	Interactive platform	Social media		O/o the CEO, WB	Educational institutions and local area	From SRER to date of election
3	Low voter turnout electors	Audio spots	Traffic signals		O/o the CEO, WB	Educational institutions and local area	From SRER to date of election
4	Low voter turnout electors	Cantering activity	Well decorated Tableau		O/o the CEO, WB	Educational institutions and local area	From SRER to date of election
5	Low voter turnout electors	Street plays	Drama		O/o the CEO, WB	Educational institutions and local area	From SRER to date of election

10.8 LIST OF MAJOR ACTIVITIES PLANNED FOR SVEEP FOR EXCLUDED COMMUNITIES

Sl. No.	Objective/ Target Group	Activity	Material/Medium To Be used	Cost of Activity	Source of Funds	Area of Coverage	Dates/ Duration
1	Focussed women group at Red Light Area	Awareness Camp & Rangoli competition	Drama, Chunaav Pathsala & Special Camp	-	-	-	Before & After SSER

10.9 LIST OF MAJOR ACTIVITIES PLANNED FOR SVEEP FOR EVM INFORMATION

Sl. No.	Objective/ Target Group	Activity	Material/Medium to be used	Cost of Activity	Source of Funds	Area of Coverage	Dates/ Duration
1	All Voters of 24 Kolkata North Parliament constituency	EVM demonstration at 100% Polling Location of all 7 assembly segments at least once, and major public places (Markets, Stations, Junctures etc.), low VTR, Marginal Populations areas through mobile demonstration vans,	Mobile demonstration VANS (MDV), CUs, BUs, VVPATs and Power units, VVPAT slips, trained man power, documentation professionals.	3,00,000/- (approx)	SVEEP	All 7 assembly segment of 7 Parliamentary Constituency	Starting 3 months prior to announcement of election up to announcement of election.
2	All Voters of 24 Kolkata North Parliament constituency	EVM demonstration at District Head Quarters through EVM demonstration Center,	EVM demonstration Center, CUs, BUs, VVPATs and Power units, VVPAT slips, trained man power, Documentation professionals.	75,000/- (approx)	SVEEP	All Parliamentary Constituency	Starting 3 months prior to announcement of election up to announcement of election.
3	All Voters of 24 Kolkata North Parliament constituency	Digital outreach program for awareness of EVM and VVPAT in digital format through LCD display vans and different media channels including district website.	Van with LCD display materials and IT infrastructure and media channels, Audio - visual presentation, Documentation professionals.	5,00,000/- (approx)	Election/ SVEEP	All 7 assembly segment of 7 Parliamentary Constituency	Starting from the date of announcement of Election up to Election .

10.10 LIST OF VISIBLE LARGE EVENTS PLANNED FOR SVEEP IN THE LAST WEEK BEFORE POLL DAY

Sl. No.	Objective/ Target Group	Activity	Material/ Medium to be used	Cost of Activity	Source of Funds	Area of Coverage	Dates/ Duration
1.	All the electors	Audio clips	Metro stations & inside running Metro Rail Coach	-	-	-	Till Poll Day
2.	All the electors	Audio clips	Sealdah Railway station & Ferry Ghat	-	-	-	Till Poll Day

MANUAL ON DISTRICT ELECTION MANAGEMENT PLANNING

10.11 LIST OF ICONS AND PARTNERS

(State Government Department /Central Government Department/Government Media/Private Media Educational Institute/ Financial Institute/ CSO/ NGO/ Others)

S. No	Name of the Icon/Partner	Activity Planned with the Icon/Partner	When & Where (Tentative Date & Venue)	Area To be Covered	Remarks
1	Smt. Kanchan Gaba, Visually challenged, Social Entrepreneur, philanthropist, educationist AND two times President Award winner [President Scout and Role Model Award]	Various Special Camps and Awareness Programmes organized at the Public Information Kiosk and in various Institutes situated under Kolkata North Parliamentary Constituency.	Till date since she has been identified as District Icon.	Throughout the Kolkata North Parliamentary Constituency	

11. TECHNOLOGY USE PLAN

S. No	Name of App/ Platform	Purpose	Nodal Person at district level Responsible for Implementation	Remarks
1.	ERONET	Electoral Roll Management Process: Registration, Printing of Electoral Rolls	ASM	
2.	EVM Management System(EMS)	EVMs & VVPATs :Allocation, Shifting, Physical Verification and FLC of EVMS&VVPATs	OC, EVM	
3.	ENCORE	Candidate Nominations, Affidavits, Scrutiny withdrawal and List of Contesting Candidates, feeding of voter turnout at periodic intervals..	OC, IT	
4.	Service Voter Portal	Enrolment of service voters	ASM	
5.	ETPBS	For uploading and transmission of PBS for service voters	OC, Postal Ballot	
6.	NGRS Portal	For citizens grievances	OC, Complaint Management	
7.	Voter Helpline App	For registration as voter, applying for deletions, modifications.	AROs	
8.	C-Vigil	Enable Citizen to complaint about MCC Violations.	OC, Complaint Management	
9.	Saksham	For PWD voters facilitation	AROs	
10.	BLO App	For facilitate online processing of claims and objections by BLO	BLOs	
11.	SUVIDHA	For applying for various permissions by candidates/political parties.	AROs	

(Please refer to the latest applications/portal released for use by ECI)

12. DISTRIBUTION CENTRE–RECEPTION CENTRE (DC/ RC)

AC Wise DC/RC Location	Table Counters Proposed	Requirement Of Staff	Staff Welfare Measures					In charge of the DC/RC	Remarks
			Water	Food	Toilet	Electricity	Fan/Coolers/Heaters		
162 - Netaji Indoor Stadium (NIS)	12	2+2	Available	Available	Available	Available	Available	ARO-162	
163 - NIS	14	2+2						ARO-163	
164 - NIS	17	2+2						ARO-164	
165 - NIS	16	2+2						ARO-165	
166 - NIS	12	2+2						ARO-166	
167 - RBU (only DC). Adjacent to NIS: Eden Gardens-Block G & H (RC)	15	2+2	Available	Available	Available	Available	Available	ARO-167	
168 - RBU (only DC). Adjacent to NIS: Eden Gardens-Block G & H (RC)	16	2+2	Available	Available	Available	Available	Available	ARO-168	

1251

13. COUNTING PLAN

13.1 TYPE OF COUNTING TABLE & ARRANGEMENTS

AC Wise Location of Counting Centre	Number of EVM Counting Tables	Requirement of Counting Assistant	of EVM Micro-observer	Counting Staff Supervisor	No. of Postal Ballot Counting Table	Requirement of Postal Ballot Counting Staff	Number of ETPBS Scanning Tables	Requirement of ETPBS Scanning Staff	Compilation Table	Requirement of Compilation Staff
162 - Netaji Indoor Stadium	12	16	16	16	2	8	1	2	1	2
163 - Netaji Indoor Stadium	14	18	18	18	2	8	1	2	1	2
164 - Netaji Indoor Stadium	16	21	21	21	2	8	1	2	1	2
165 - Netaji Indoor Stadium	16	21	21	21	2	8	1	2	1	2
166 - Netaji Indoor Stadium	12	16	16	16	2	8	1	2	1	2
167 - Netaji Indoor Stadium	16	21	21	21	2	8	1	2	1	2
168 - Netaji Indoor Stadium	16	21	21	21	2	8	1	2	1	2

13.2 OTHER ARRANGEMENTS

AC Wise Location of Counting Centre	Media Centre	Requirement of Staff at Media centre	Facilities at Media centre	Observer Room	Facilities at Observer Room	Communication Arrangements	Staff deployment for communication	Facilities for communication
162- Netaji Indoor Stadium	1	1	Landline, Internet, TV	1	Landline, Internet, TV	Landline, Internet	1	Landline, Internet
163- Netaji Indoor Stadium		1	Landline, Internet, TV			Landline, Internet	1	Landline, Internet
164- Netaji Indoor Stadium		1	Landline, Internet, TV			Landline, Internet	1	Landline, Internet
165- Netaji Indoor Stadium		1	Landline, Internet, TV			Landline, Internet	1	Landline, Internet
166- Netaji Indoor Stadium		1	Landline, Internet, TV			Landline, Internet	1	Landline, Internet
167- Netaji Indoor Stadium		1	Landline, Internet, TV			Landline, Internet	1	Landline, Internet
168- Netaji Indoor Stadium		1	Landline, Internet, TV			Landline, Internet	1	Landline, Internet

13.3 SECURITY PLAN FOR COUNTING CENTRE

AC Wise Location of Counting Centre	Barricading arrangements	Three tier security cordon	Access Control	DFMD	CCTV	Police Officer incharge of security arrangements	Executive Magistrate on law and order duty
162- Netaji Indoor Stadium	Done by Kolkata Police	Done as per guideline of ECI by Kolkata Police	Proper frisking as per guidelines of ECI	Available for all the entrances	CCTV installed as per guideline of ECI	KP Personel provided by the Commissioner of Police, Kolkata Police.	KP Personel provided by the Commissioner of Police, Kolkata Police.
163- Netaji Indoor Stadium							
164- Netaji Indoor Stadium							
165- Netaji Indoor Stadium							
166- Netaji Indoor Stadium							
167- Netaji Indoor Stadium							
168- Netaji Indoor Stadium							

14. POLLING STAFF WELFARE PROVISIONS

14.1 WELFARE NODAL OFFICERS

DISTRICT LEVEL		162	163	164	165	166	167	168
Name of Nodal Officer for Welfare		Safdar Jamal	Rajib Chakraborty	Amit Kumar Sahu		Biplab Maity	Ashish Das	Mrinal Kanti Bose
Designation		AERO	Addl. ARO	Supervisor		AERO	Supervisor	AERO
Office Address		5,S.N. Banerjee Road, Kolkata-700007.	2ndFloor, Jessop Building, 63 N.S. Road, Kolkata-700001	2ndFloor, Jessop Building, 63 N.S. Road, Kolkata-700001		Directorate of Agriculture, Jessop Building, 1 st floor, Kol-01	Cultural Research Institute, Kolkata -700054	2 nd Floor, Jessop Building, 63 N.S. Road, Kolkata-700001
Mobile Numbers		9088173866	9836626099	8478924458		7278424313	8777456016	8240717481
Office Number		NA	NA	033-22306321		7278424313	DO	033-22306321
Fax Number		NA	NA	NA	NA	NA	NA	NA
E-Mail ID				ro164wbl a@gmail.com		wbdirag ri@gmail.com		kashipur168@gmail.com

14.2 WELFARE MEASURES

Please provide a write-up (preferably in bullet points) on what kind of measures are being taken up for polling staff welfare.

15. HEALTH, FIRST AID AND EVACUATION PLAN

15.1 IMPORTANT DETAILS

Nodal officer (CMO) Details

Name:-Under Processing

Designation:-

Office Address:-

Contact No.:-

24 X 7 Health Control Room

Location of the Control Room:-

Contact details of the control room:-

15.2 HEALTH/ FIRST AID AND EMERGENCY EVACUATION PLAN

Sl. No	Name of Zone	Name of Sector	Name of Sector Officer	Total No of PS in Sector	Nearest Medical Facility, Contact of MO	Nearest Police Station, Name and Mobile number of In-charge	Nearest Fire Station, Name and Mobile Number of In-charge	Nearest Helipad s	Remark	
1	162	Jorasanko	Chayan Seth	24	Calcutta Medical College, 03322551621	Jorasanko PS. Sri Kausik Das 9830695904	Lal Bazar Fire Station, Ph. No. 033-22257468	RCTC Helipor t, Maidan , Race Course		
		Hare Street	Suman Chakraborty	18	Calcutta Medical College, 03322551621	Hare Street PS Sri Sumit Das Gupta 9830203526	Md. Naseem Khan (OC) 7980422719			
		Bowbazar-I	Rabindra Nath Kundu	11	Calcutta Medical College, 03322551621	Bowbazar PS . Sri Salil Kr. Roy 9830322431				
		Bowbazar-II	Palash Kumar Naiya	21						
		Muchipara -I	Surajit Das	20	Calcutta Medical College, 03322551621	Muchipara PS. Sri Chitradip Pande 8777564908				
		Muchipara -II	Mukul Chakraborty	21						
		Muchipara -III	Asim Kanti Das	20						
		Muchipara -IV	Sk. Moajjem Hossen	12	Calcutta Medical College,	Muchipara PS. Sri Chitradip				

				03322551621	Pande 8777564908 Taltala PS Sri Lakshmi Narayan Pan 9830030235		
	New Market	Pradip Kumar Malik	8	Calcutta Medical College, 03322551621	New Market PS. Sri Atindra Mondal 9830112220		
	New Market-I	Kousik Ghosh	15	NRS Medical College 03322860033	New Market PS. Sri Atindra Mondal 9830112220 Taltala PS. Sri Lakshmi Narayan Pan 9830030235	Lal Bazar Fire Station, Ph. No. 033-22257468 Md. Naseem Khan	
	Taltala	Indranil Karmakar	14	NRS Medical College 03322860033	Taltala PS . Sri Lakshmi Narayan Pan 9830030235	(OC) 79804227 19	
	Taltala -I	Debjyoti Dutta	12				
	Taltala -II	Biswarup Roy	16				
	Taltala -III	Anirban Paul	10				
2	163	Sector-1	Abhijit Basu	18	N.R.S Medical College & Hospital 7003570208 & Dr.R.Ahmed Dental College & Hospital 8981442169	Entally PS. Sri Subrata Kumar Pal 9830970774 Gautam Das, Addl. O.C. 9883249600	Head Qtr. Fire Station, 13D Mirza Ghalib Street RCTC Helipor t, Maidan , Race Course
		Sector-2	Shambo Mukhopadhyay	20	Calcutta National Medical College & Hospital 8981842169	Beniapukur PS. Sri Rajib De 9830328099	

Sector-3	Snehajit Mukherjee	20	N.R.S Medical College & Hospital 7003570208	Entally PS. Sri Subrata Kumar Pal 9830970774			
Sector-4	Subrata Chatterjee	20	N.R.S Medical College & Hospital 7003570208				
Sector-5	Parthasarathi Batabyal	13	N.R.S Medical College & Hospital 7003570208				
Sector-6	Humayun Kamal	13	N.R.S Medical College & Hospital 7003570208 & D.N.Dey Homeopathic College 9836580523				
Sector-7	Indrarup Roy Chowdhury	19	N.R.S Medical College & Hospital 7003570208 & D.N.Dey Homeopathic College 9836580523				
Sector-8	Ajit Kr. Singh	18	N.R.S Medical College & Hospital 7003570208 & D.N.Dey Homeopathic College 9836580523	Tangra PS. Sri Prasanta Bhowmik 9874238278			
Sector-9	Subrata Roy	18	N.R.S Medical				

			College & Hospital 7003570208 & Calcutta National Medical College & Hospital 9830675955			
Sector-10	Ranadeb Banerjee	13	N.R.S Medical College & Hospital 7003570208 & Calcutta National Medical College & Hospital 9830675955	Muchipara PS Sri Chitradip Pande 8777564908 & Tangra PS. Sri Prasanta Bhowmik 9874238278		
Sector-11	Amit Kumar Das	16	Calcutta National Medical College & Hospital 9474370616	Pragati Maidan PS. Sri Ram Chandran		
Sector-12	Sandeep Kumar Das	9	Calcutta National Medical College & Hospital 9474370616	Vinod Kumar 9830231819		
Sector-13	Biswajit Bhattacharjee	12	Calcutta National Medical College & Hospital 9474370616	Beniapukur PS. Sri Rajib De 9830328099		
Sector-14	Ritesh Kumar	13	Calcutta National Medical College & Hospital 9474370616	Topsia PS. Sri Rajib Sahoo 9830093753		
Sector-15	Arindam	18	Calcutta			

			Mukherjee		National Medical College & Hospital 9474370616			
		Sector-16	Krishanu Ghosal	20	Calcutta National Medical College & Hospital 9474370616			
3	164	Sector-1	Barun Kumar Shaw	19	NRS Medical College & Hospital	Narkeldanga PS. Sri Mriganka Mohan Das 9830578777	Canal West Road Fire Station, 27Canal West Road, Kol-700004 Dilip Roy (OC) 9874287339	RCTC Helipor t, Maidan , Race Course
		Sector-2	Anand Kumar	20	NRS Medical College & Hospital 03322860033			
		Sector-3	Asim Kumar Mallik	14	NRS Medical College & Hospital 03322860033			
		Sector-4	Rajib Prasad Shaw	18	Belehata ID Hospital 03323032248			
		Sector-5	Subir Pal	20	Belehata ID Hospital 03323032248			
		Sector-6	Prolay Biswas	17	Belehata ID Hospital 03323032248			
		Sector-7	Sudip Karmakar	22	Belehata ID Hospital 03323032248			

				PS. Sri Surajit Banerjee 9830387762		
Sector-8	Somnath Biswas	23	Beleghata ID Hospital 0332303224 8	Phoolbagan PS. Sri Surajit Banerjee 9830387762 & Beleghata PS Sri Prosenjit Poddar 9830130817		
Sector-9	Brishnik Majumder	24	Beleghata ID Hospital 0332303224 8			
Sector-10	Najmul Hassan	18	NRS Medical College & Hospital 0332286003 3			
Sector-11	Deep Narayan Chowdhury	18	NRS Medical College & Hospital 0332286003 3	Beleghata PS. Sri Prosenjit Poddar 9830130817		
Sector-12	Sounak Bhattacharya	18	NRS Medical College & Hospital 0332286003 3			
Sector-13	Tapan Bandhopad hyay	19	NRS Medical College & Hospital 0332286003 3			
Sector-14	Chandan Paul	21	NRS Medical College & Hospital	Narkeldanga PS. Sri Mriganka		

				03322860033	Mohan Das 9830578777 & Entally PS. Sri Subrata Kumar Pal 9830970774			
	Sector-15	Tapan Kumar Mondal	24	NRS Medical College & Hospital 03322860033	Tangra PS. Sri Prasanta Bhowmik 9874238278			
	Sector-16	Pranab Kumar Naskar	17	Belehata ID Hospital 03323032248	Entally PS. Sri Subrata Kumar Pal 9830970774 & Tangra PS. Sri Prasanta Bhowmik 9874238278 & Pragati Maidan PS. Sri Ram Chandran Vinod Kumar 9830231819			
4	165	Sector-1	Bipin Kumar	23	Calcutta Medical College, 03322551621	Posta PS. Sri Joysurja Mukherjee 9830061435	Central Fire Station, C.R. Avenue	RCTC Helipor t, Maidan , Race Course
		Sector-2	Vipul Nehra	19	Calcutta Medical College, 03322551621	Posta PS. Sri Joysurja Mukherjee 9830061435 & Jorasanko PS Sri Kausik Das 9830695904		
		Sector-3	Piyush Ranjan	26	Calcutta Medical	Girish Park PS.		

				College, 0332255162 1	Sri Paritosh Bhaduri 9830470003		
	Sector-4	Sourajit Saha	19	Calcutta Medical College, 0332255162 1			
	Sector-5	Pabitra Roy	20	Calcutta Medical College, 0332255162 1	Burtolla PS. Sri Subarna Dutta Chaudhuri 9830072576 & Amherst Street PS. Sri Saikat Neogi 9836094466		
	Sector-6	Subhankar Bhattacharya	19	Calcutta Medical College, 0332255162 1			
	Sector-7	Subrata Kumar Seal	21	Calcutta Medical College, 0332255162 1	Amherst Street PS. Sri Saikat Neogi 9836094466		
	Sector-8	Mrinmay Prasad	24	Calcutta Medical College, 0332255162 1			
	Sector-9	Swapan Saha	18	Calcutta Medical College, 0332255162 1	Jorasanko PS Sri Kausik Das 9830695904 & Amherst Street PS. Sri Saikat Neogi 9836094466		
	Sector-10	Sandip Sardar	24	Calcutta Medical	Amherst Street PS.		

					College, 0332255162 1	Sri Saikat Neogi 9836094466 & Muchipara PS Sri Chitradip Pande 8777564908		
		Sector-11	Rajib Biswas	23	Calcutta Medical College, 0332255162 1	Girish Park PS. Sri Paritosh Bhaduri 9830470003 & Jorasanko PS Sri Kausik Das 9830695904		
		Sector-12	Samaresh Das	19	Calcutta Medical College, 0332255162 1	Burrabazar PS Sri Arindam Bhattachary a 9830242160		
		Sector-13	Dibyesh Sen	17	Calcutta Medical College, 0332255162 1	Jorasanko PS. Sri Kausik Das 9830695904		
		Sector-14	Buddhadev Mandal	15	Calcutta Medical College, 0332255162 1			
5	166	Sector-1	Aniruddha Kadia	18	R.G.Kar Medical College & Hospital 0332555576 56 & Sanjivani Nursing Home 0933125726	Shyampukur PS. Sri Arup Kr. Banerjee 9836813444	Manicktal a Fire Station, 17t, Bagmari lane, Kolkata- 7000044 Anup Kr. Mondal (OC)	RCTC Helipor Maidan , Race Course

				7		97325873	
	Sector-2	Biswanath Pradhan	18	R.G.Kar Medical College & Hospital 0332555576 56 & Sanjivani Nursing Home 0933125726 7		63	
	Sector-3	Supravat Jana	14	R.G.Kar Medical College & Hospital 0332555576 56 & Sanjivani Nursing Home 0933125726 7	Shyampukur PS. Sri Arup Kr. Banerjee 9836813444		
	Sector-4	Monojit Bhattacharya	25	R.G.Kar Medical College & Hospital 0332555576 56 & Sterling Hospital 0332530131 3			
	Sector-5	Biplob Mondal	21	R.G.Kar Medical College & Hospital 0332555576 56 & Recovery Nursing Home 0332533527	Burtolla PS. Sri Subarna Dutta Chaudhuri 9830072576		

				8			
	Sector-6	Anujit Ghosh	21	R.G.Kar Medical College & Hospital 0332555576 56 & Recovery Nursing Home 0332533527 8			
	Sector-7	Sirajuddin Ahamed	19	R.G.Kar Medical College & Hospital 0332555576 56 & Recovery Nursing Home 0332533527 8	Jorabagan PS. Sri Supriya Kr. Pal 9836575544		
	Sector-8	Ayon Das	20	R.G.Kar Medical College & Hospital 0332555576 56 & Recovery Nursing Home 0332533527 8	Jorabagan PS. Sri Supriya Kr. Pal 9836575544		
	Sector-9	Santanu Debnath	21	Calcutta National Medical College & Hospital 0332255161 2	Jorabagan PS Sri Supriya Kr. Pal 9836575544 & North Port PS. Sri Anand Swarup Nayak 9836494358		
	Sector-10	Anil Kumar Das	20	Calcutta National Medical College & Hospital 0332255161 2	Jorabagan PS. Sri Supriya Kr. Pal 9836575544		
	Sector-11	Santanu Saha	10	Calcutta National Medical	Burtolla PS. Sri Subarna Dutta		

					College & Hospital 03322551612	Chaudhuri 9830072576 & Girish Park PS. Sri Paritosh Bhaduri 9830470003		
		Sector-12	Sambya Mitra	14	Calcutta National Medical College & Hospital 03322551612			
6	167	Sector-1	Abir Halder	25	R.G.Kar Hospital 033225557656	Tala PS. Sri Abhijit Mondal 9830541863 & Ultadanga PS. Sri Swarup Kanti Pahari 9830193119 & Manicktala PS. Sri Debasis Dutta 9836065921	Manicktala Fire Station, 17t, Bagmari lane, Kolkata- 7000044 Anup Kr. Mondal (OC) 9732587363	RCTC Helipor Maidan , Race Course
		Sector-2	Tapas Halder	24	Maniktala ESI Hospital, 11800112526	Ultadanga PS. Sri Swarup Kanti Pahari 9830193119		
		Sector-3	Saikat Kumar Mondal	23	R.G.Kar Hospital 033225557656	Manicktala PS . Sri Debasis Dutta 9836065921 & Ultadanga PS Sri Swarup Kanti Pahari 9830193119		
		Sector-4	Saurav Ghosh	21	R.G.Kar Hospital 0332255576	Shyampukur PS Sri Arup Kr.		

					56	Banerjee 9836813444 & Burtolla PS. Sri Subarna Dutta Chaudhuri 9830072576			
		Sector-5	Debjyoti Mitra	23	R.G.Kar Hospital 0332255576 56	Burtolla PS. Sri Subarna Dutta Chaudhuri 9830072576			
		Sector-6	Projjwal Dey	26	Maniktala ESI Hospital, 1180011252 6	Manicktala PS. Sri Debasis Dutta 9836065921 & Burtolla PS. Sri Subarna Dutta Chaudhuri 9830072576			
		Sector-7	Suman Chakraborty	20	R.G.Kar Hospital 0332255576 56	Manicktala PS. Sri Debasis Dutta 9836065921			
		Sector-8	Md. Imran Ali	23	Calcutta National Medical College & Hospital 0332255161 2				
		Sector-9	Sudipta Ghosh	27	Calcutta National Medical College & Hospital 0332255161 2				
		Sector-10	Abhrajyoti Halder	21	Calcutta National Medical College & Hospital				

					0332255161 2			
		Sector-11	Soumen Chowdhury	24	R.G.Kar Hospital 0332255576 56	Phool Bagan PS.		
		Sector-12	Rajdip Ghosh	20	Maniktala ESI Hospital, 1180011252 6	Sri Surajit Banerjee 9830387762		
7	168	Sector-1	Pradip Kumar Singha	21	R.G.Kar Hospital 0332255576 56	Cossipur PS. Sri Kalyan	Cossipore Fire Station, 18t, Cossipore Road, Kolkata-700002	RCTC Helipor t, Maidan , Race Course
		Sector-2	Ujjwal Sarkar	23	R.G.Kar Hospital 0332255576 56	Kr. Bhanja 9830109902		
		Sector-3	Niladri Sekhar Banerjee	21	R.G.Kar Hospital 0332255576 56	Cossipur PS. Sri Kalyan Kr. Bhanja 9830109902 & Chitpur PS. Sri Kantimoy Biswas 9830090813	Sri Sudip Malakar (OC) 9804974400	
		Sector-4	Manash Kr.Bakshi	22	Maniktala ESI Hospital, 1180011252 6	Sinhi PS. Sri Sumit Kumar Ghosh 9432612554		
		Sector-5	Chanchal Bose	21	Maniktala ESI Hospital, 1180011252 6			
		Sector-6	Dibakar Dey	22	Maniktala ESI Hospital, 1180011252 6	Sinhi PS. Sri Sumit Kumar Ghosh 9432612554 & Chitpur PS. Sri		

						Kantimoy Biswas 9830090813			
		Sector-7	Santanu Ghosh	20	Maniktala ESI Hospital, 11800112526	Chitpur PS. Sri Kantimoy Biswas 9830090813 & Tala PS. Sri Abhijit Mondal 9830541863			
		Sector-8	Tathagata Chakladar	22	Maniktala ESI Hospital, 11800112526	Chitpur PS. Sri Kantimoy Biswas 9830090813 & Tala PS . Sri Abhijit Mondal 9830541863 & Ultadanga PS Sri Swarup Kanti Pahari 9830193119			
		Sector-9	Bhaswar Bhattacharya	21	Maniktala ESI Hospital, 11800112526	Ultadanga PS Sri Swarup Kanti Pahari 9830193119	Manicktala Fire Station, 17 bagmari lane,		
		Sector-10	Saptarshi Das	17	Maniktala ESI Hospital, 11800112526	Chitpur PS . Sri Kantimoy Biswas 9830090813 & Tala PS . Sri Abhijit Mondal 9830541863	Kolkata-700044 Anup Kr. Mondal (OC) 9732587363		
		Sector-11	Kallol Bera	20	R.G.Kar	Chitpur PS .	Cossipore		

					Hospital 0332255576 56	Sri Kantimoy Biswas 9830090813	Fire Station, 18 Cossipore Road, Kolkata- 700002	
		Sector-12	Shivnath Basu	23	R.G.Kar Hospital 0332255576 56	Tala PS . Sri Abhijit Mondal 9830541863 & Ultadanga PS Sri Swarup Kanti Pahari 9830193119	Sri Sudip Malakar (OC) 98049744 00	
		Sector-13	Kaushik Dutta	18	R.G.Kar Hospital 0332255576 56	Chitpur PS . Sri Kantimoy Biswas 9830090813		
		Sector-14	Sanjoy Chatterjee	18	R.G.Kar Hospital 0332255576 56			

16. DISTRICT MICRO PLANNER

Prepare District Micro Planner activity calendar based on DEO Checklist and Election Planner in the following subjective format:

ELECTION SCHEDULE		
ACTIVITIES	PREVIOUS ELECTION	CURRENT ELECTION (UPDATE WHENEVER DECLARED)
NOTIFICATION OF ELECTION	02.03.2021	07.05.2024
LAST DATE OF MAKING NOMINATIONS	09.03.2021	14.05.2024
SCRUTINY OF NOMINATIONS	10.03.2021	15.05.2024
WITHDRAWAL OF CANDIDATURES	12.03.2021	17.05.2024
DATE OF POLL	27.03.2021	01.06.2024
COUNTING OF VOTES	02.05.2021	04.06.2024

Sl. No.	Activities	Start and end date
A) POLLING PERSONNEL		
1	Collect information of poll personnel	27.09.23
2	Data entry of official details/ separation of Micro-observer	27.09.23
3	Data base verification	27.09.23
4	First level randomization (PRO/PO)	07.03.24
5	Dispatch of appointment orders (Form12/12A)	08.04.24,13.04.24
6	Setup Demonstration Polling stations with staff at all training venues	22.05.24, 23.05.24
7	First training (Photo Identity Card PRO & POI) (Photo Identity Card PO-II, PO-III in separate batches	20.04.2024, 22.04.2024
8	Second level randomization (Because PBs/ EDC has to be given)	15.05.2024
9	Second training (Pro. & PO)	22.05.2024,23.05.2024
10	Third level randomization	31.05.2024
11	Departure training	At DC Centre on 31.05.24
B) E.V.M		
1	Availability & Requirement	
2	Ros to Check EVM/VVPATs movement registers are being maintained properly	
3	Power pack for EVM/VVPATs & Paper Roll for VVPATs	
4	Checking (FIRST LEVEL)	23.09.2023, 05.10.2023
5	Database preparation of CU and BU/VVPATs	
6	First randomization	22.04.2024
7	Distribution of Randomization List with EVMs/VVPATs to RO	22.04.2024
8	Training for Sector Officers	
9	Intimation to candidate, regarding preparation of EVMs/VVPATs	17.05.2024
10	Safe custody of EVMs/VVPATS in strongrooms of distribution centers (RO) HQ	
11	Fire-fighting arrangements for Strong-room	
12	Second Randomization-Assigning ID order by PS/AUXPS	18.05.2024
13	Notice to candidates of date of preparation of EVMs/VVPATs one week in advance	
14	Commissioning of EVMs/VVPATs by RO/ARO	24.05.2024 ,26.05.2024
15	Videography of entire process of EVM/VVPATs Preparation	
16	Identification of EVM/ VVPATs Engineers & Training thereof	

17	Distribution of EVMs/ VVPATs to polling parties		31.05.2024
18	Safe custody of polled EVM		01.06.2024
C) ELECTORAL ROLL			
1	Disposal of all Form-7 & 8 received upto date of announcement of election and Form-6 received up to 04.05.24 and updation of control tables		14.05.24
2	Generation of PDFs of integrated PER (with photo) having all reflections of deletions, modifications and additions made during continuous updation process.		15.05.24
3	Transmission of PDFs of integrated PER to the vendor for printing of required number of multiple copies after thorough checking		16.05.24
4	Generation of PDFs of integrated PER (without photo) and transmission of same to State Hqrs for uploading on website e		16.05.24
5	Supply of 3 copies of list of polling stations to the contesting candidates		17.05.24
6	Generation of Voter Information Slips & Voter Register and transmission of same to vendor for printing.		15.05.24
7	Supply of multiple copies of integrated PER to DEOs		20.05.24
8	Supply of PER to the candidates of recognized political parties		20.05.24
9	Supply of Voter information Slips & Voter Register to DEOs		16.05.24
10	Preparation of marked copy of Electoral Roll		21.05.24
11	Alphabetical list of Electoral Roll to be printed in house at DEO/ERO Level		20.05.24
12	Preparation of list of identified Absentee, Shifted and Dead electors		26.05.24
13	List of disqualified persons (absconded/NBW pending, etc.)		26.05.24
14	Distribution of Voter Information Slips to electors		26.05.24
D) POSTAL BALLOT			
1	Send form 12 to poll personnel with appointment letter		03.04.24
2	Verification of form 12,12A for EDC from (PRO & PO) in First Level Training		20.04.24,17.05.24
3	Prepare final list of candidates (7A		17.05.24

4	Arrangement with Postal Department for receipt/ return of postal papers		Not Required
5	Print and dispatch of postal ballot		Not Required
6	Issuance of postal ballot papers to polling staff		22.05.24,31.05.24
7	Dispatch of polled PB envelopes to concerned RO's		By 31.05.24
8	Obtain marked PB envelopes in facilitation Centre (At RO Hqrs.)		27.05.24
E) OBSERVERS			
1	Additional Staff to Observers		03.05.24
2	Boarding, lodging, transport, security to be arranged by DEO		07.03.24
3	Give constituency maps, list of PSs, table of contents of electoral rolls, telephone numbers, booklet containing plan of election and counting of votes.		06.03.24
4	provide video camera and a videographer		Not Yet
5	Stationary, wireless communication		03.05.24
6	Supply of list of Micro-Observers		15.05.24
7	District deployment plan to be approved by Observers		Not Yet
8	Supply of list to PS		06.05.24
9	Critical Polling stations finalizing		Yet to be finalized
F) ELECTION RELATED MATERIAL			
1	Preparing/Obtaining and Supplying Training Material		22.03.24, 10.05.24
2	Procurement/printing and distribution of materials		11.01.24
3	Dummy ballot sheet for blind (for PROs)		23.03.24
4	Secret seals to RO and AROs		19.04.2024, 05.06.2024
G) POLLING STATIONS			
1	Preparing communication plan of PS		19.01.24,23.02.24
2	Marking of Vulnerable/ Critical PS		Process going on.
3	Physical verification of each PS		30.10.23 till now
4	provision of Auxiliary PS		NA
5	Preparing list of PS		03.07.23,25.08.23
6	Supply of PS list of Political Parties		28.05.23, 31.08.23
7	Ensuring that all PS have been duly equipped with ramps and other facilities as per ECI instructions (Furniture/ Light/ Water/ shed arrangements etc.)		05.02.24, Still going on
8	Arrangements at PS for poll		02.12.23, Ongoing
9	Arrangement for voter assistance booth		28.05.24
H) M.C.C			
1	Handing over copy of law relating to election Offences to candidates		16.03.24

2	Formation of MCC team AC-wise.		16.04.24 , 01.06.24
3	Meetings		30.03.24
4	Daily Monitoring arrangement		16.04.24,01.06.24
5	Complaint registers		16.04.24,01.06.24
6	Videography/photography of violations of MCC		16.04.24,01.06.24
I) TRANSPORTATION			
1	Route Chart for every PS		01.12.23,31.03.24
2	Draft movement programme and ad-hoc ear marking of vehicles.		01.12.23,31.03.24
3	Final transport programme of polling parties, Sector officers, Micro Observers and Videographers etc.		01.04.24, Ongoing
4	Requirement of Vehicles		01.12.23, Ongoing
5	Availability of POL be ensured. Need of extra barrel points to be examined		01.12.23,16.04.24
6	Transport and security arrangements to be ensured regarding Printing of Ballot Papers		19.05.24, 21.05.24
7	Police forces (State and Central)		Ascertained by Police
8	Teams for observance of model code of conduct		Ascertained by Police
J) COUNTING OF VOTES			
1	ETPBS: Date of sending PB through ETPB after 3PM on the date of withdrawal		17.05.24
2	Limit for transmission of ETPBS through ETPBS		18.05.24
3	Cut of date and time for the receipt of the marked Postal Ballot at the RO HQ		04.06.24
4	Strong Room Arrangement		28.04.24,23.05.24
5	List of counting Centers to be finalized		17.04.2024 from ECI
6	Posting of Counting Staff		04.06.24
7	Training of Counting Staff		29.05.24,03.06.24
8	Counting hall arrangements		02.06.25,03.06.25
9	Facilities for Observer		
10	Updation of Round-wise result		04.06.24
11	Counting arrangements for postal votes		03.06.24
12	Submission of various formats to CEO		04.06.24
13	Daily report of DEO(DC)/S P and RO regarding inspection of the polled EVMs Strong Rooms		02.06.24,03.06.24
K) NOMINATION			
1	Availability of Forms		After submitting security deposit. 07.05.24 on 11 am onwards
2	Hand Book for Candidates		17.05.24
3	Issue of Public Notice		07.05.24
4	Issue of Memo& register for expenditure		07.05.24,14.05.24

5	Scanning of affidavits, dispatch to CEO & Publicity of the content		07.05.24,14.05.24
6	Scrutiny		15.05.24
7	Withdrawal of candidatures		17.05.24
8	Allotment of symbol & list of contesting candidates (publication & dispatch to CEO)		17.05.24
9	Meeting of contesting candidates/ take specimen signatures of candidates/ agents for circulating to PRO		07.05.24,14.05.24
L) OTHERS			
1	District Election Plan		15.05.24
2	Media Centre		16.03.24,04.06.24
3	Establishment Control Room		16.03.24,04.06.24
4	Monitoring of Election expenditure		16.03.24,30.05.24
5	MCMC–Formation of district level committee		Under Processing (167)
6	Complaint Monitoring System		16.03.24,04.06.24
M) MEETINGS			
1	Meeting of RO/AROs		16.03.24,03.06.24
2	Telecommunication Providers		Under Processing
3	Political Parties		06.03.24,30.05.24
4	Sector Officer		Under Processing
5	Police Officers		Under Processing
6	Contesting candidates		17.05.24
7	EVM Technicians/Engineers		Under Processing
8	Media		Under Processing
N) Postal Ballot Paper to the category of 85+, PwDs			
S. No.	Activity		Start & End Dates
1.	Collection of Form 12D		08.04.24, 12.05.24
2.	Formation of polling teams including Micro-Observers and training thereof		11.05.24
3.	Appointment of ARO for collecting Form 13C containing PB, counterfoils of PB containing the signature/thumb impression of electors and other documented.		10.05.24
4.	Identification of strong room for storage of postal ballots received back every Day		03.05.24
5.	Preparation of list of all 3 categories of Absentee voters entitled to vote through postal ballot in Annexure-1 of the Guidelines for voting through postal-ballot by Absentee voters		12.05.24
6.	Sharing of list of all absentee voters to whom postal ballot issued with the contesting candidates (Annexure-1)		17.05.24
7.	Intimation to the electors and candidates about date and approx. Time of visit of Poll officers		By 19.05.24
8.	Supply of sufficient number of Forms 13A,13B,13C &13D and other polling Material to the polling teams.		20.05.24, 21.05.24
9.	Marking of PB on working copies of Electoral Rolls		27.05.24

10.	Issuance and Collection of polled postal Ballot Papers from Absentee Voters by the polling teams and submission to RO on daily basis	20.05.24, 31.05.24
11.	Preparation of list of all 3categories of Absentee voters to who missed with postal ballot in Annexure-2	31.05.24

O) Postal Ballot Paper to Employee of Essential Services

S. No.	Activity	Start & End Dates
1.	Collection of Form 12D duly verified by the Nodal Officer	08.04.24, 12.05.24
2.	Preparation of list of essential services voters whose application received in time and in order in Annexure-A	By 12.05.24
3.	Appointment of ARO for collecting Form 13C containing PB, counterfoils of PB containing the signature/thumb impression of electors and other documents etc at PVC	03.05.24
4.	Identification of strong room for storage of postal ballots received on the days of the poll	03.05.24
5.	Identification of strong room for storage of postal ballots received on the days of the poll	03.05.24
6.	Appointment of polling team (s) at PVC and supply of sufficient number of Forms13A, 13B,13C & 13D and other polling material.	03.05.24
7.	Intimation to contesting candidates for Appointment of Agents for PVC (Form10)	03.05.24
8.	Intimation to the essential services voters about 3dates of poll and PVC venue through SMS/ newspaper/ BLO	20.05.24
9.	Setting up of Postal Voting Centre (PVC) within AC by RO	By 19.05.24
10.	Marking of PB on working copies of Electoral Rolls	By 28.05.24
11.	Polling by essential services voters at identified Postal Voting Centre (PVC)	26.05.24, 28.05.24
12.	Maintenance of attendance register of essential services voters in Annexure-B	Yes
13.	Maintenance of attendance register of polling agent for PVC in Annexure-C	Yes

P) Activity Schedule for Counting of Votes

Sr. No.	Activities	Process to be Completed by(date)
1.	Notice to candidate or their election agents regarding the date, time and place of counting	24.05.24
2.	Preparation of database for appointment of counting staff	22.05.24
3.	Details of counting Supervisors & Computer Operators for ETPBs scanning	22.05.24
4.	Preliminary activities for preparation of counting Hall, i.e. identification of Media Centre, Observer Room, sealing room and installation of temporary telephones with internet connectivity	30.05.24
5.	Arrangement for smooth and safe movement of EVMs from Strong Room to Counting Hall	03.06.24
6.	First level randomization of counting staff	22.05.24
7.	Counting arrangements for postal ballots, scanning of ETPBs	03.06.24
8.	Setting up of Media Centre and identification of place for deposition of mobile phones and staff thereof	02.06.24

9.	First Training to counting staff	29.05.24
10.	Counting Hall arrangement to be completed in all respect and submission of Certificate to CEO Office	02.06.2024
11.	Collection of list of counting agents in Form-18 (in duplicate) with their Photographs from all contesting candidates for issuance of I-cards	03.06.24
12.	2 nd level randomization of counting staff (Allotment of AC)	02.06.24
13.	2 nd Training to counting staff at RO Hqrs.	03.06.24
14.	3 rd level randomization of counting staff (Allotment of counting tables)	04.06.24
15.	Submission of round wise result on ENCORE	04.06.24
16.	Submission of various reports, certificate and formats to CEO office	04.06.24

District Election Management Plan shall be made by District Election Officer of each district 6 months before the last general election conducted in District. The plan shall be ready in form to be shared with CEO and Commission whenever directed. District Election Officers shall personally responsible to ensure collection of all information from various departments in DEMP



चुनाव का पर्व
DESH KA GARV

LOK SABHA ELECTION 2024

Ballot is stronger than Bullet,
Every Vote Counts.....

वोट जैसा कुछ नहीं
वाट
जरूर डालेंगे हम

নিশ্চিত্তে ভোট দাও,
তোমার ভোট - তুমি দাও।



कोलकाता उत्तर लोकसभा केंद्र

KOLKATA UTTAR PARLIAMENTARY CONSTITUENCY

Jessop Building, 2nd Floor, 63 Netaji Subhas Road, Kolkata – 700001